JOSEPH M. DARLING, Architect
Telephone Connection 56 NORTH MAIN ST., FALL RIVER, MASS

BRISTOL COUNTY TRUST COMPANY
43 TAUNTON GREEN TAUNTON, MASS.
Capital, Surplus and Profits $460,000
Commercial and Savings Accounts solicited. Interest paid on deposits.
Safe Deposit Boxes for rental, $3.00 and upwards.
In our Savings Department, deposits commence interest on the first business day of each calendar month, and interest will be credited to each account on the first days of January, April, July and October.
Initial deposits Five Dollars and upwards.
Banking Hours from 9 A. M. to 3 P. M.; Saturdays 9 A. M. to 12 M.

Brownell & Burt, Inc.
Ford Sales and Service
8-12 Washington Street, Taunton, Mass.
Body Building, Trimming and Painting
GENERAL REPAIRS

Edward J. Guiney, President — Wm. H. B. Kendall, Treasurer — Edgar M. Borden, Secretary
BORDEN, GUINEY and KENDALL CO.
Wholesale and Retail Dealers in
... LUMBER ...
499 Rodman St., near Plymouth Ave., FALL RIVER
BELL TELEPHONE 244

COOK, BORDEN & CO., Inc.
Wholesale *LUMBER* *Retail*
FALL RIVER, MASSACHUSETTS
Office, Yard and Planing Mill, 650 Davol Street
Jerome C. Borden, President — Edward M. Hartley, Vice-Pres. and Gen. Mgr.
Thomas F. Eagan, Treasurer

Established 1851
Washburn's Undertaking Establishment
MILTON H. FARLEY, Successor
AUTOMOBILE SERVICE
49 WINTHROP STREET, - - TAUNTON, MASS.
Telephone: Office, 519-R; Residence, 519-W

W. T. GRANT COMPANY — Department Stores
SPECIALISTS IN 25C, 50C & $1.00 MERCHANDISE . 149 SOUTH MAIN STREET, FALL RIVER, MASS.

FALL RIVER SCHOOL OF COMMERCE, Inc.
ACADEMY OF MUSIC BUILDING . . . . FALL RIVER, MASS.
JOHN T. VICTOREEN, PRESIDENT

C. E. GIFFORD & CO. 36 NORTH MAIN STREET FALL RIVER
JEWELRY WATCHES DIAMONDS SILVERWARE CUT GLASS

N. H. Skinner Company

Dry Goods and Carpets

ESTABLISHED 1844—INCORPORATED 1897

Carrying for Seventy-Six Years a stock of the most desirable merchandise and affording the best service given by any house in its line of business in **Southeastern Massachusetts,** with location in one of the busiest centres of trolley communication in the State.

FOR BETTER AND MORE COMPLETE INFORMATION OUR ESTABLISHMENT MUST SPEAK TO THE VISITOR ITSELF

66 AND 68 MAIN STREET

TAUNTON, MASS.

HERRICK'S INSTITUTE

OF

Business and Civil Service

We teach in our Business School

Shorthand, Typewriting, Business English, Commercial Law, Teacher's Course, Multigraphing, Neostyling, Mathematics, Algebra, Foreign Languages, College Preparatory, Annapolis and West Point Preparation, Penmanship, Bookkeeping, Higher Accountancy, Rowe's System, Pharmacy.

We teach in our Civil Service School

Police Promotions, Fire Promotions, Customs Inspectors, Immigrant Inspectors, P. O. Clerks, Railway Mail Clerks, Industrial Inspectors, City Clerical, State Clerical, Meat Inspectors, Lay Inspectors, School Janitors, Street Foremen, Water Inspectors, Policemen, Firemen, Departmental Clerks, Stenographers and Typists, Factory Inspectors.

WE CAN FURNISH COMPETENT OFFICE HELP FOR ALL BUSINESSES

We do Public Printing on the Multigraph and Neostyle

ENROLL YOUR SON AND DAUGHTER

My Pupils Win

Two Schools

FALL RIVER
209 Franklin Street

NEW BEDFORD
15 North Sixth Street

Telephone 3744 Fall River

You can enroll in this School at any time. We are open the year around, summer as well as winter

THE

Metacomet National Bank

FALL RIVER, MASS.

Corner Bedford and Rock Streets

CAPITAL - - - - - $750,000

SURPLUS and UNDIVIDED PROFITS $330,000

¶ We solicit accounts from all and are pleased to have individual and mercantile accounts upon our books.

¶ Special attention is given to the making of small loans to depositors who may wish temporary accommodation.

¶ We have a superior safe deposit vault with **boxes of all sizes** at appropriate prices for rent. : : :

SIMEON B. CHASE - - - - - President
MILTON REED - - - - - Vice-President
FRANK H. BORDEN - - - - - Cashier

FALL RIVER NATIONAL BANK

59 NORTH MAIN STREET

CAPITAL - - - - - - - $400,000
SURPLUS and UNDIVIDED PROFITS - $500,900

Interest allowed on deposits subject to check.

Accounts of Individuals, Firms, Corporations, and others needing Banking Facilities solicited.

Foreign Exchange drawn for One Pound and upwards. Letters of Credit furnished. American Bankers' Association and American Express Company's Travelers' Checks for sale.

SAVINGS DEPARTMENT

Deposits commence to draw interest the first of each month and interest is figured monthly.

SAFE DEPOSIT DEPARTMENT

Boxes in new burglar proof vault for rental at $3 per year and upward. At this low figure everybody should have protection for their bonds and valuables.

OFFICERS

OLIVER S. HAWES, Pres.
SPENCER BORDEN, JR., Vice-Pres.
GEO. H. EDDY, JR., Cashier.
F. E. BEMIS and JOHN P. NOWELL, Asst. Cashiers.

Annual meeting second Monday in January. Dividends first Monday in April and October. Discount, Mondays at 11.30 A. M.

B. M. C. Durfee Trust Company

80 NORTH MAIN STREET
FALL RIVER, MASS.

CAPITAL - - - - $400,000

DOES A GENERAL BANKING BUSINESS
: : INTEREST PAID ON DEPOSITS : :
: : DEPOSIT BOXES FOR RENT : :
AUTHORIZED TO ACT AS TRUSTEE, EXECUTOR AND ADMINISTRATOR OF ESTATES

JOHN S. BRAYTON, President
ARTHUR W. ALLEN, Treasurer
ISAAC F. MANCHESTER, JR., Asst. Treasurer

DIRECTORS

JAMES M. MORTON
THOMAS E. BRAYTON
BYRON W. ANTHONY
JAMES E. OSBORN
JOHN S. BRAYTON, Jr.
ISRAEL BRAYTON
FREDERICK O. DODGE
JAMES M. MORTON, Jr.
WM. L. S. BRAYTON
RANDALL N. DURFEE
JOHN S. BRAYTON

MASSASOIT-POCASSET NATIONAL BANK

33 Bedford Street - - Fall River, Mass.

Capital - - - - - - $650,000.00
Surplus and Undivided Profits - - $350,000.00

COMMERCIAL BANKING

We pay interest on daily balances subject to check.

SAVINGS DEPARTMENT

for investment and trust funds

CHRISTMAS CLUB

TRAVELERS' CHECKS

Safe Deposit Boxes, $3.00 and upwards per year, with coupon rooms ensuring privacy.

Drafts drawn for transfer of money to foreign countries.

Our banking rooms are always at the service of our friends for business appointments or correspondence.

Your banking business is respectfully solicited.

Satisfied customers our valuable asset.

CHARLES M. SHOVE, *President*

THOMAS D. COVEL, *Vice Pres.* E. W. BORDEN, *Cashier*

F. E. WESTGATE, *Asst. Cashier* A. J. WOOD, *Asst. Cashier*

P. C. Downey G. W. Howland

Downey & Howland

HARDWARE, SEEDS

AND

AGRICULTURAL TOOLS

Automobile Accessories

Carpenters' Tools

Butchers' Tools

Gould's Pumps

Roofing Papers

Fence Wire

AGENTS FOR
RUSSELL and ERWIN MFG. CO'S
BUILDERS' HARDWARE and
GEORGE KIRBY JR. PAINT CO.

92 Pleasant Street, FALL RIVER, MASS.

Auto Delivery - - - - Telephone 1579

FALL RIVER SAVINGS BANK

Incorporated 1828

No. 141 NORTH MAIN STREET

Number of Depositors 19,698

Amount of Deposits $12,001,793.00

BRADFORD D. DAVOL, Pres. DAVID J. BURDICK, Vice-Pres.
JAMES N. BUFFINTON, Clerk of Corp. I. P. GARDNER, Treas.
C. M. FREEBORN, Assistant Treasurer
CORNELIUS S. HAWKINS, First Teller
GEORGE E. BENNETT, Second Teller
CLARENCE L. BROWNELL, Third Teller

BOARD OF INVESTMENT

CHARLES M. ALLEN L. ELMER WOOD
DAVID J. BURDICK CHARLES B. WOODMAN
THOMAS B. BASSETT

Board of Investment meets every Tuesday at 2.15 P. M.
Deposits commence to draw interest the Fifth day of each month
Dividends payable Fifth day of April and October

BANK HOURS FROM 8.30 A. M. TO 3 P. M.

THE CITIZENS SAVINGS BANK

Corner Main and Bedford Streets

FALL RIVER, - - MASS.

INCORPORATED 1851

Deposits, September 23, 1920 - - $8,770,348.41
Guaranty Fund and Undivided Earnings - $1,151,399.84

Deposits begin to draw interest the first of each month.

Bank Hours from 8.30 A. M. to 3 P. M.

HENRY H. EARL, President JOHN T. SWIFT, Treasurer
ROBERT C. CRAPO, Assistant Treasurer

Fall River Five Cent Savings Bank

INCORPORATED 1855

79 NORTH MAIN STREET

Amount of Deposits - - -	**$10,094,021.39**
Guarantee Fund - - - -	**422,318.24**
Undivided Profits - - -	**575,761.80**
No. of Depositors - - -	**30,198**

GEORGE S. DAVOL, President
EDWARD B. JENNINGS, Vice Pres. ABNER P. DAVOL, Vice Pres.
CHARLES L. HOLMES, Treas. WILLIAM B. LOVELL, Asst. Treas.
EVERETT N. SLADE, Clerk of Corporation
ABNER P. DAVOL, Auditor HERBERT H. READ, Auditor

BOARD OF INVESTMENT

ABNER P. DAVOL OLIVER S. HAWES
CHARLES S. WARING EDWARD B. JENNINGS
CHARLES L. HOLMES

Deposits begin to draw interest the first day of each month
Dividends payable on second Mondays of June and December

BANKING HOURS, 9 A. M. to 2 P. M.

UNION SAVINGS BANK

INCORPORATED 1869

14 SOUTH MAIN ST., FALL RIVER, MASS.

Deposits received daily from 9 o'clock a. m. to 2 o'clock p. m., and from 6 to 8 o'clock Saturday evenings

OFFICERS

JEROME C. BORDEN, President
FREDERICK O. DODGE, Vice President
MELVIN B. HORTON, Sec'y ADAM W. GIFFORD, Treas.
JAMES P. HART, Asst. Treas. RAY E. TILLSON, First Teller
ERNEST L. PEIRCE, Second Teller
A. WESTON GIFFORD, Third Teller NORMAN LAKE, Fourth Teller

TRUSTEES

Israel Brayton Isaac A. Brown Andrew J. Jennings
William L. S. Brayton Thomas D. Covel Charles A. Pardee
William N. McLane Frederick O. Dodge A. Homer Skinner
Jerome C. Borden Melvin B. Horton Adam W. Gifford

BOARD OF INVESTMENT

Melvin B. Horton Jerome C. Borden A. Homer Skinner
Israel Brayton Frederick O. Dodge Thomas D. Covel

Deposits go on interest the 15th of each month
Dividends payable May 19 and November 19

GAY'S ART GALLERY

FALL RIVER, - MASS.

We make a special feature of Home Portraiture

DISTINCTIVE FRAMING OF PHOTOGRAPHS

Make your home attractive from our large stock of the best originals and reproductions from the old and modern masters.

Hotel Mohican

. . CENTRE OF ALL CAR LINES . .

MODERNISM without PRETENSION
MAXIMUM of COMFORT — MINIMUM of COST
NEWEST, LARGEST, BEST EQUIPPED
AND
MOST CENTRALLY LOCATED HOTEL
IN

Fall River, Mass.

ROOMS $1.25 Up WITH PRIVATE BATH $2.75 Up

MOHICAN HOTEL CO.

WILLIAM DURFEE, President — Proprietors — JOSEPH P. CLARK, Manager

THE COVEL & OSBORN CO.

TROY BUILDING, - - - FALL RIVER

Dealers in

DOORS, SASH AND BLINDS

AND ALL KINDS OF

BUILDERS' SUPPLIES

Sole Agents H. M. JOHN'S MFG. CO. MIXED PAINTS

THE VERY BEST IN THE MARKET

LARGE STOCK LOW PRICES

151-153 PLEASANT STREET, - FALL RIVER, MASS.

BENJAMIN B. REED, President BENJAMIN S. C. GIFFORD, Treasurer

ALLEN, SLADE & CO., INC.

Wholesale Grocers

AND

COMMISSION MERCHANTS

AGENT FOR WASHBURN CROSBY CO.'S FLOURS

18, 26 and 30 Third Street

FALL RIVER, MASS.

and 1 William Street, New Bedford

COFFEE ROASTERS and TEA IMPORTERS

ANDREW J. JENNINGS ISRAEL BRAYTON

JENNINGS AND BRAYTON

Counsellors at Law

23 South Main Street, :: :: FALL RIVER, MASS.

FERNALD L. HANSON

Counsellor at Law

Notary Public

109 Granite Block, - FALL RIVER, MASS.

Bell Telephones, Office 1193, Residence, 3372-W

ARBA N. LINCOLN ALFRED H. HOOD ESTATE PRESTON H. HOOD

LINCOLN & HOOD

ATTORNEYS-AT-LAW

INVESTMENTS :: MORTGAGES

A. H. HOOD & CO.

Insurance

29 BEDFORD STREET - - - - FALL RIVER

JAMES M. SWIFT GEORGE GRIME HAROLD S. R. BUFFINTON

SWIFT, GRIME & BUFFINTON

Attorneys-at-Law

Citizens' Savings Bank Building Cor. Main and Bedford Sts.

FALL RIVER, MASS.

Telephone 176

WILLIAM PROSSER & SON

LUMBER AND SHINGLES

Doors, Sash, Blinds, Window Frames, Interior Finish, Plate Glass

943 Pleasant St., Stafford Sq., Fall River, Mass.

Telephone Connection

TELEPHONE 2760

HERBERT C. EALES

GRANITE AND MARBLE MONUMENTS

"QUALITY IS OUR FIRST THOUGHT"

660 Pleasant, Cor. Fifteenth St. - Fall River, Mass.

Sonora Phonographs

PIANOS AND PLAYER PIANOS

Highest Award for Tone Quality at Panama-Pacific Exposition

WILL PLAY ANY MAKE OF RECORD

LOWEST PRICES EASY TERMS

CHARLES D. BLAKE & CO.

W. H. WHITE, Manager

9 COUNTY STREET, ATTLEBORO

J. L. POTTER Established 1895 C. E. EARLE

Bell Telephone 660

POTTER & EARLE

158 North Main Street, - FALL RIVER, MASS.

Electrical Engineers and Contractors. Wholesale Dealers in Electrical Supplies. Electric Lighting Fixtures

Authorized Construction Agents for Fall River Electric Light Co.

ELECTRICAL MACHINERY

HIGH GRADE POSITIONS

COURSES —

Business, Shorthand, Secretarial, Combined Preparatory
(THIRTY-SECOND YEAR)

THIBODEAU BUSINESS COLLEGE

FALL RIVER, MASS.

Hudner Bldg., :: :: 130 South Main St.

ALBERT B. GORDON, President WILLIAM E. FAWCETT, Treasurer

J. O. NEILL HARDWARE CO.

Builders' Supplies, Doors
Sash, Blinds, Hardware

Lucas' Celebrated Liquid
Paints
Ready for Use

AGENTS FOR
Bird's Neponset Paroid
Roofing and
Neponset Shingles

FIELD and GARDEN SEEDS
MARINE HARDWARE
DYNAMITE and BLASTING SUPPLIES

---

130 BEDFORD ST., FALL RIVER, MASS.

Telephones 725 — 3490

GEORGE F. WOOD ALBERT C. WOOD

THE NIAGARA CO., Inc.

51 PLEASANT STREET :: FALL RIVER, MASS.

Hardware Seeds Paints Oils Varnishes
Mill Supplies
Mazda Lamps
Alabastine
Cutlery
Sporting Goods

HARRY E. CARPENTER

General Insurance Agent

Fire, Liability, Accident, Automobile

Stanford Block, 7 Park Street

ATTLEBORO, MASS.

MAX SCHWARTZ
Telephone 4165

WM. COHEN

B. GOLDIN
Res. Phones 2749-W or 4108

Fall River Auto Wrecking Company

122 Washington Street FALL RIVER, MASS.

USED PARTS

For fifty makes of cars, motors, transmissions, rear axles, gears of all kinds, magnetos, carburators, radiators; the only second-hand part place in Massachusetts

Highest Prices Paid for Used Cars

G. W. GARDINER AND SONS

Poultry Supplies

BIRDS PET STOCK

Seeds, Buckeye, Incubators, Standard Brooders
All kinds of Live Stock Bought, Sold and Exchanged

60 PLEASANT STREET - FALL RIVER, MASS.

Telephone 1954

MORRIS TONKONOGY

HERMAN ADLER

"SEE MORRIS"

TONKONOGY & ADLER

Real Estate and Loans Insurance of All Kinds

Auctioneer and Notary Public

10 Purchase Street Cor. Bedford FALL RIVER, MASS.

Room 21, Buffington Building

John D. Fahey Co., Inc.

Undertakers, Embalmers and Funeral Directors

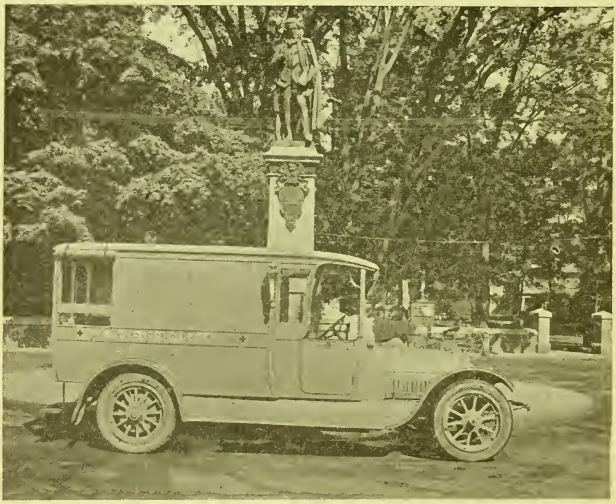

AMBULANCE SERVICE

Our ambulance was built by Brownell & Burt, Taunton, Mass., and is the only ambulance in Taunton and vicinity whose services are used for sick and accident cases only. We positively do not use our hearse on any ambulance call.

DAY AND NIGHT SERVICE

Telephones: 665-J 665-M; 665-X.

INDUSTRIAL TRUST COMPANY

Member Federal Reserve System

Capital	$3,000,000
Surplus	4,000,000
Resources over . . .	80,000,000

STATE-WIDE BANKING SERVICE

Providence

Westerly **Pawtucket** **Woonsocket** **Warren**
Pascoag **Bristol** **Wickford** **Newport**

RHODE ISLAND

Taunton Savings Bank

Incorporated 1869

Court Street, Taunton, Mass.

Deposits - $5,573,000.00

Surplus and Undivided Earnings

$605,719.86

Deposits received any day and put on interest the first business day of each month.

Dividends payable the second Monday of January and July.

Bank Hours

Daily from 9 to 1 and in addition Saturday Afternoons from 2 to 5.

Telephone 426

D. E. O'CONNOR

Commission Merchant and Dealer in

FOREIGN AND DOMESTIC
FRUITS AND PRODUCE

31 WASHINGTON STREET, TAUNTON, MASS.

JOSEPH A. GLENN

ENGINEER AND DESIGENR

GENERAL CONTRACTOR

15 TRESCOTT STREET :: :: TAUNTON, MASS.

JOHN B. SULLIVAN
FRANK A. SULLIVAN

Established 1872

JOHN B. SULLIVAN & SON

Granite and Marble Monumental Work

129-133 Washington Street TAUNTON, MASS.

Telephone 832

Send for Catalogue

Quarries at WESTERLY, R. I.

The Buffington-Ripley Co., Inc.

UNDERTAKERS

Calls Attended to Day and Night *We Go Anywhere*

Lady in Attendance at All Times

Reasonable Prices *Telephone 1118-W*

Auto Hearse at All Times

11 BROADWAY - - TAUNTON, MASS.

CHAS. R. BORDEN, D. V. S.

VETERINARIAN

7 ADAMS STREET ∴ TAUNTON, MASS

Telephone Connection

HARRY W. BRIGGS

Registered

Optometrist and Optician

53 MAIN STREET (Over Boston Store)

TAUNTON, - - - MASSACHUSETTS

EVERYTHING OPTICAL

BON MARCHE

D. WIENERT

Clothing and Furnishings for Ladies and Gents

HATS AND CAPS

Complete Line of Umbrellas, Trunks and Bags

422 BAY STREET, TAUNTON, MASS.

Telephone Connection

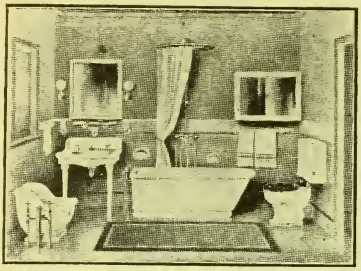

HOUSE HEATING

Steam and Water

All kinds of sheet iron work

W. R. PARK & SON

19 Court Street

TAUNTON

TELEPHONE CONNECTION PROMPT SERVICE

G. H. LANE MACHINE CO.

Boiler Makers and Machinists
Heavy Sheet Iron Work
General Repairs

62 WEIR STREET, TAUNTON, MASS.

Painting, Paperhanging and Decorating

Plumbing, Heating and Gas Piping

THE FLINT COMPANY

348 BAY STREET, TAUNTON, MASS.

Telephone 324-M

FRANK A. D. BULLARD

INSURANCE

LIFE :: FIRE :: AUTOMOBILE

9 WILBUR BUILDING, TAUNTON, MASS.

Telephone Connection

TAUNTON INN
TAUNTON, MASSACHUSETTS

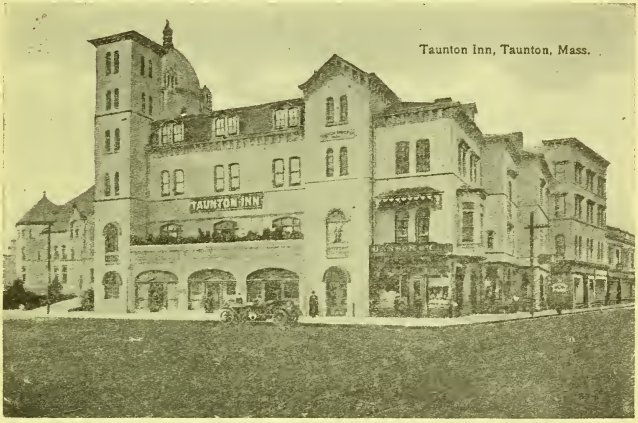

Taunton Inn, Taunton, Mass.

CUISINE EXCELLENT

DINING ROOM
CAFETERIA

ROOMS : : : : $1.50 UP

ROOMS WITH BATH : $2.50 UP

HALL, HALL & WASHBURN

ATTORNEYS AND COUNSELLORS AT LAW

TAUNTON, MASS.

FREDERICK S. HALL STANLEY P. HALL CHARLES G. WASHBURN

Justice of the Peace *Notary Public*

Telephone Connection

WILLIAM E. KELLEY

ATTORNEY-AT-LAW

ROOM 23, 14 TAUNTON GREEN **TAUNTON, MASS.**

WILLIAM S. WOODS

ATTORNEY AT LAW

Notary Public and Justice of the Peace

5 Rand Building, : Taunton, Massachusetts

Notary Public *Justice of the Peace*

Telephone 1007-W

WILLIAM A. BELLAMY

ATTORNEY AT LAW

46 Taunton Green, Taunton, Mass.

EDGAR W. STURGIS
President

IRA H. BOSWORTH
Treasurer

ALFRED C. LEWIS
Secretary

H. L. DAVIS COMPANY

Wall Papers, Room Mouldings, Draperies
Pictures and Frames, Paints
and Oils

36 MAIN STREET, - - TAUNTON, MASS.

Telephone Connection

Ætna
Hartford
Phoenix
N. Y. Underwriters
Continental
Queen
Fidelity Phoenix
Ins. Co. of N. A.
Springfield
Boston
Prov. Wash.
Firemen's Fund
Coml. Union
N. B. & Mercantile

INSURANCE

J. R. TALLMAN & CO.

17 Weir Street
Ground Floor
TAUNTON, MASS.

J. R. Tallman H. B. Tallman

Phoenix Assur.
Old Colony
Hingham Mut.
Middlesex Mut.
Traders & Mec.
Pawt. Mut.
Union Mut.
Employers Liab.
Hart. St. Boiler
Lloyd Pl. Glass
Fidel. & Deposit
Mut. Benefit
Ocean Ac. & G.
Pref. Accident

THE MACHINISTS' NAT'L BANK

TAUNTON, MASSACHUSETTS
Established 1847

Capital - - - - - - $200,000
Surplus and Undivided Profits - $160,000

Solicits Accounts *Safe Deposit Boxes to rent*

WM. C. DAVENPORT, Pres. WM. O. KINGMAN, Cashier

Justice of the Peace Notary Public

FREDERICK J. SMITH

Attorney and Counsellor at Law

24 TAYLOR BUILDING, TAUNTON, MASS.

Tel. 2060

Walker Lithograph and Publishing Co.

Successors to Geo. H. Walker & Co.

LITHOGRAPHERS

Photo-Lithographs, Process Cuts, Letter Heads, Cards, and Color Work

TYPE PRINTING

SEND FOR ESTIMATES

AUTOMOBILE ROAD MAPS

New England, New Jersey, New York, Eastern and Southern Pennsylvania and to Washington City by Districts

CITY MAPS, RAILROAD MAPS AND ATLASES

Send for Descriptive Catalogue

400 NEWBURY STREET, BOSTON

M. Steinert & Sons Co.

Exclusive Distributors in New England of

Steinway, Steinert, Jewett, Woodbury and other Pianos. Pianola-Pianos

Pianos Rented, Moved and Tuned
Rebuilt, Refinished and Repaired

VICTOR VICTROLAS **VICTOR RECORDS**

Largest Retail Piano House in New England

52 NORTH MAIN STREET, FALL RIVER

Bristol County Savings Bank

INCORPORATED 1846

35 BROADWAY, TAUNTON

Deposits, $7,600,000 ***Surplus, $690,000***

OFFICERS

President, Walter T. Soper; Vice-President, Edwin A. Thomas
Treasurer, Alfred B. Sproat; Assistant Treasurer, Chester E. Walker
Clerks, Harry K. Poole, Allan M. Walker, Louisa B. Darcy
Clerk of Corporation, Randall Dean

Trustees

Joseph L. Anthony
Merle T. Barker
Charles H. Blaine
Charles W. Davol
Randall Dean
Charles F. Foster
Frank A. Hubbard
Francis L. Morse
Thomas J. Morton
William R. Park, Jr.
Clinton V. Sanders
Walter T. Soper
Edwin A. Thomas
Ernest K. Vanderwarker

Board of Investment

Merle T. Barker Charles W. Davol Thomas J. Morton
Walter T. Soper Edwin A. Thomas

Auditing Committee

Francis L. Morse Charles H. Blaine Walter T. Soper

Open for business every business day 9 a. m. to 1 p. m. Also Saturday 9 a. m. to 4 p. m. Dividends April 1st and October 1st. Money deposited commences to draw interest monthly from 1st day of the month

ODAMS DYE HOUSE

M. O. DRISCOLL, Proprietor

Expert Dyers and Cleansers

38 Cohannet Street
TAUNTON, MASS.

BRANCH OFFICES
25 Pine St., Attleboro, Mass.; 8 Main St., Bridgewater, Mass.

Notary Public Justice of the Peace

H. M. TAYLOR

General Insurance

FIRE LIFE CASUALTY
REAL ESTATE
PLATE GLASS AUTOMOBILE INSURANCE

28 BROADWAY CAREY BLDG. TAUNTON

L. C. COUCH

INSURANCE

No. 8 Taunton Green

TAUNTON, MASS.

Plants *Hall* THE FLORIST *Cut Flowers*

TAUNTON, MASS.

With every Flower we give a Scent
With every Plant the Earth

Telephone 1422 4 Main Street

ANCHOR COLOR AND GUM WORKS

Established 1815

DIGHTON, MASS.

ARNOLD, HOFFMAN & CO., Inc., Proprietors

Providence, New York, Boston, Philadelphia and Charlotte, N. C.

Manufacturers of Pigment Colors of Every Description

Special Colors for Calico Printers, Paper Makers and Coated Paper Manufacturers

—ALSO—

Manufacturers of Specialties for Sizing, Softening, Finishing and Weighting Cotton, Woolen and Worsted Fabrics

Up Stairs Bell. Tel. 2928 Open Till 8 P. M.

LeBlanc Bros.

Optometrists, Opticians and Jewelers

Expert Watch and Clock Repairing

258 South Main Street, Rooms 11-12
FALL RIVER, MASS.

SACH'S SPECIALTY SHOP

189 North Main Street, Fall River, Mass.

LADIES' READY-TO-WEAR AND ORDER

FURS REMODELED AND REPAIRED

Telephone 872

WHEN IN TAUNTON

Your Amusement Taste Can Be Pleased at

PARK THEATRE
Court Street

Road Shows

MOTION PICTURES

Vaudeville

CASINO
Trescott St.

Devoted Exclusively To

FIRST RUN MOTION PICTURES

AUDITORIUM
Cohannett St.

Vaudeville

NOVELTIES

Motion Pictures

CENTRAL GARAGE

A. A. HALL, B. C. HALL and F. L. BOSTOCK, Proprietors

AUBURN AND MICHELIN CORD AND FABRIC TIRES

Michelin Ring-Shaped Tubes

Agents for CHANDLER CARS, Monogram Oils, Supplies and Accessories

MICHELIN FABRIC CASING

Unusually Thick Tread—This Means Durability

Telephone 1640

12 LEONARD STREET :: :: TAUNTON, MASS.

Telephone Connection Residence, 245 Broadway

PERRA BROS.

Plumbing and Heating

General Pipe Work Jobbing Promptly Attended To

21 SCHOOL STREET, TAUNTON, MASSACHUSETTS

Telephone 1936

STANDARD FRUIT COMPANY, INC.

53-55 COURT STREET, TAUNTON, MASS.

Wholesale Dealers and Jobbers of

Foreign and Domestic Fruits and Produce

SPECIALTIES IN SEASON

IF YOU CAN'T SEE WELL, SEE WILD

REGISTERED

WILD & WILD

OPTOMETRISTS

Joseph W. Wild George H. Wild

51 NORTH MAIN ST.
FALL RIVER, MASS.

E. G. ASHLEY, Proprietor and Manager

M. F. Ashley & Co.

LUMBER DEALERS AND BUILDING SUPPLIES

Sawing and Planing Mill *Mill Work and Small Boxes*

Office and Yard: 73 Holman Street
ATTLEBORO, MASS.

Telephone 254

Woodward's Bicycle Store

Iver Johnson and Crown Bicycles **Johnson Motor Wheels**

A Complete Line of Bicycle Supplies
First Class Repairing

5 SCHOOL STREET :: :: TAUNTON, MASS.

Alaska Fur Company

Manufacturers of

FINE FURS

60 North Main Street, - - Fall River, Mass.

Barrett Everlastic Roofings

TRADE B MARK

and Specialties

FOR over sixty years we have been making roofings and other materials for farm and home. Every article on our list, therefore, may be bought with absolute assurance that it will be found thoroughly practical and reliable in every way.

EVERLASTIC MULTI-SHINGLES—Four shingles in one, each strip being as easily laid as a single shingle of any other kind. Saves labor and nails. The surface is "slated" in red or green. These Everlastic Multi-Shingles give a double thickness all over the roof, with three thicknesses where the wear is most severe. Fire-resisting.

EVERLASTIC SLATE-SURFACED ROOFING—A really splendid roofing, beautiful and artistic when laid. Slate-surfaced, yet sold in rolls. Made from the same materials as Everlastic "Rubber" Roofing with a special wearing-surface of crushed-slate particles, either red or green. Makes a fire-resisting and very durable roof.

EVERLASTIC TYLIKE SHINGLES—Same material as the Multi-Shingles, in red or green. Cut in single shingles, 8 x 12¾ in. Laid like ordinary wooden shingles and provide a triple thickness all over the roof. Make a beautiful, fire-resisting roof that will give long service.

EVERLASTIC "RUBBER" ROOFING—The most widely used of all our roll roofings, protecting hundreds of thousands of buildings all over the world. Tough, pliable, water-proof, and low in price. Very easy and economical to lay as no skilled labor is required. Nails and cement packed in each roll.

ELASTIGUM—This wonderful water-proof cement has a hundred different uses. Especially useful for mending gutters, joints around chimneys, parapets, skylights, etc. It is easy to apply, is acid-proof, damp-proof, and it sticks. Can be used in wet weather.

BARRETT'S CARBOSOTA LIQUID CREOSOTE OIL—Is the most efficient wood-preservative on the market today. It combines in the highest degree ability to penetrate deeply into the wood, antiseptic action toward fungous growth and insects, and resistance to the action of water and air. Its use will cut your wood-preserving bills in half.

EVERJET ELASTIC PAINT—Everjet is a high-grade carbon paint for industrial use; has no equal for protecting metal of all kinds against corrosive action of acids, alkalis, fumes, vapors, etc. Being elastic, extremes of heat or cold do not affect it. Water-proof and fire-retarding. Gives a perfect coating unbroken by pinholes or blebs. Try it.

DESCRIPTIVE BOOKLETS UPON REQUEST

The Barrett Company

35 WENDELL ST., - - BOSTON, MASS.

BRANCHES IN PRINCIPAL CITIES

ESTABLISHED 1845

FALL RIVER NEWS

THE HOME PAPER

Three Editions Daily, at 3.00, 3.30 and 5 P. M.

TERMS—SIX DOLLARS PER ANNUM—PAYABLE QUARTERLY IN ADVANCE

The NEWS has more than triple the circulation of any Republican paper published in Fall River. It is the oldest daily in the city and has the largest patronage and the widest reading in the home.
The DAILY EVENING NEWS has larger circulation in the adjoining towns of Tiverton, Little Compton, Warren, Somerset, Assonet, Swansea, Westport and other towns of Bristol County than all the other papers combined.

CIRCULATION GUARANTEED OVER 7,000

It is therefore the Best Medium for Advertising

THE FALL RIVER WEEKLY NEWS

is issued every Thursday and has a large circulation in the surrounding country

TERMS $2.00 PER ANNUM IN ADVANCE

FRANK S. ALMY J. D. MILNE

ALMY & MILNE

BOOK AND JOB PRINTING

Of Every Description from a Mammoth Poster to a Miniature Card

All Circulars, Law Blanks, Programmes, Shop Bills, Bill-heads, Note and Letter-heads, Handbills, Bills of Lading, Labels, Receipts, Bills of Fare, Bank Checks, Certificates, Tickets, Town, School and other Reports, Business, Wedding and Visiting Cards, printed in the neatest manner. Particular attention paid to MILL PRINTING. Printing in Bronze, Colored Ink and Book Printing. Headquarters for Dennison's. Shipping and Merchandise Tags and Envelopes constantly on hand and printed to order. All work done in the best manner and prices as low as any in the city. The largest and best fitted office in the city. Steam, Book and Job Printing Establishment.

"News Building," Pleasant St., Cor. Second St.

FALL RIVER, MASS.

MECHANICAL RUBBER GOODS

Suction Hose, Steam, Water and Air Drill Hose

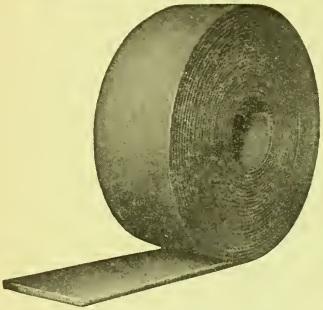

We Carry a Complete Stock of "Perfection" Rubber Belting

No Speed Too High
No Pulley Too Small

Used in
DYEHOUSES AND BLEACHERIES
NOT AFFECTED BY STEAM, MOISTURE OR WATER

Let Your Next Belt Be
"PERFECTION"

HOPE RUBBER CO.

93-97 Westminster Street, Providence, R. I.
Two Phones, Union 8344 and 8345

THE RUBBER STORE — EVERYTHING IN RUBBER

"The Electric Shop"

Doughty & Welch Electric Co., Inc.

Wiring Engineers and Contractors — *Appliance Dealers*

46 NORTH MAIN STREET, FALL RIVER, MASS.

Property Sold — Rents Collected — Mortgages Placed

HUGH T. McNEILL

DEPUTY SHERIFF

REAL ESTATE — BONDS — INSURANCE

34 North Main Street :: :: :: Fall River, Mass.

Telephone 2891 or 2988-M

Fire, Accident, Liability — Automobile Insurance

Joseph McCormick

DISTRIBUTOR OF

PEERLESS MOTOR CARS & TRUCKS

FOR RHODE ISLAND

315 TAUNTON AVENUE **EAST PROVIDENCE, R. I.**

FULL LINE OF SECOND-HAND PLEASURE CARS AND TRUCKS

RICH & HORTON

The Leading Dealer in

GROCERIES, MEATS, GRAIN, COAL AND WOOD

East Providence - - - - - R. I.

Telephones 810 and 811 E. Providence

LOUIS M. THEROUX

Manufacturer of

ICE CREAM

SHERBET AND PUNCH

Orders Solicited for Parties and Entertainments

TAUNTON, MASS.

Telephone Connection Dealer in Pasteurized Cream

SPRAY WITH PYROX

Fifteen More Perfect Apples on the Tree Pays the Cost

STOCKBRIDGE MANURES AND BOWKER'S FERTILIZERS

Chemicals, Lime, Ashes, etc.

A full line of Farm Tools from the BEST makers

WE know for WE use them

JOSEPH HOWLAND

Telephone Connection **BERKLEY, MASS.**

PHILIP J. BOWEN HARDWARE CO.

250 MAIN STREET :: :: PAWTUCKET, R. I.

Seeds, Farm Implements, Fertilizers
Machinists' Tools, Cutlery, Paints
Kitchen Furnishings, Builders' Hardware
Varnishes, Brushes, Spraying Materials, Poultry Supplies

AGENTS FOR SYRACUSE PLOWS

F. E. BATTEY, Prop. Telephone East Prov. 71233

BATTEY'S GARAGE

301 WATERMAN AVENUE
SIX CORNERS, - - - - E. PROVIDENCE

Expert repairing on all makes of cars at Reasonable Prices
Magneto and Carbureto Work a Specialty
Satisfaction and quick service guaranteed

Supplies Agents for Ajax Tires Vulcanizing
Ford Service Station for Ford Supplies

JOHN B. CARPENTER

OFFERS GILT EDGE, FIRST
MORTGAGES ON IMPROVED
REAL ESTATE PAYING SIX
PER CENT

87 WEYBOSSET ST., - PROVIDENCE

Telephone 1044-W

R. W. JONES

NEW AND SECOND HAND FURNITURE
BOUGHT AND SOLD

CARPETS, RANGES AND ART RUGS

91 BROADWAY, - - - TAUNTON, MASS.

ESTABLISHED 1851

D. H. MASON & SON

Dealers in

Boots, Shoes and Rubbers

Foot Fitting Our Specialty

27 MAIN STREET, TAUNTON, MASS.

WILLY'S FARM LIGHTING PLANTS

FOR COUNTRY HOMES

"Power and Light with the Silent Knight"

TAUNTON ELECTRIC CO.

ELECTRICAL CONSTRUCTION—SUPPLIES

Phone 678 for demonstration

26 Cohannet Street - Taunton, Mass.

M. T. LEACH & SONS

CORPORATION

Plants *FLORISTS* *Cut Flowers*

FOR WEDDINGS AND FUNERALS

Greenhouses at Norman Avenue - North Seekonk, Mass.

Salesroom: 20 Broad St., Pawtucket, R. I.

Motor Freight Service

WE GO ANYWHERE HAULING CONTRACTS A SPECIALTY

2 to 7½ Ton Trucks

Sand and Gravel for Sale. We Insure Our Cargo

Dump Trucks to Let *Trucks for Parties*

TAUNTON MOTOR TRANSPORT CO., Inc.

Office and Garage, Main Street, Dighton

Phones: Taunton 159-M; Fall River, 3074-R P. O. Box No. 172, Taunton, Mass.

Bill Cars Weir Branch Rate Same as Taunton

SANDERS LUMBER CO.

WHOLESALE and RETAIL

LUMBER

SASHES, DOORS, BLINDS

Builders' Hardware, Paints, Etc.

Bridgeport Standard Paints

MANTELS, TILE AND FIREPLACE FITTINGS
POLISHED OAK AND BIRCH MANTELS A SPECIALTY

Wholesale Yard, WEIR JUNCTION

Retail Yard and Office, 68 WEIR ST., TAUNTON, MASS.

Machinists, Foundry and Electro-Platers Supplies
Spraying Chemicals

ACIDS
- Muriatic
- Nitric
- Sulphuric
- Hydrofluoric

ALCOHOL
AMMONIA
BORACIC ACID
BORAX
BELTING
BICARBONATE OF SODA
CYANIDES
BUFFS
JARS AND BOWLS
BRUSHES
CROCUS
CAUSTIC SODA
NICKEL SALTS
SAWDUST
SOAP
SULPHATE OF ZINC
SPRAYING CHEMICALS
- Lime and Sulphur Solution
- Arsenate of Lead
- Sulphate of Copper

LINSEED OIL
TURPENTINE
STORMTIGHT ROOFING CEMENT

THE A. S. INGRAHAM CO.

ATTLEBORO, MASS.

Taunton Branch

TEL. 1915-W

JOHN R. RICHARDS

JOHN MONTGOMERY, Manager

225-227 Broadway - Taunton, Mass.

(Opposite Mayflower Hill Cemetery)

MONUMENTAL STORES

FACTORY AT QUINCY ADAMS, MASS.

Warerooms at

977 No. Main St., Providence, R. I.
970 Main St., Malden, Mass.
128 River St., New Bedford, Mass.
34 Franklin St., Brookville, Mass.

You trade here on the same principle that **anyone** does at stores where all middleman's profits are eliminated. Unlimited assortment, fast service, courteous treatment, positive guarantee, and prices consistent with a fair, honest deal.

Managers { ROYDEN E. KENT
LAWRENCE H. KENT

E. KENT

Established 1840

MANUFACTURER OF

FINE ATHLETIC AND SPORTING GOODS

LAWN TENNIS RACQUETS A SPECIALTY

FACTORY AT NORTH SEEKONK, MASS.
MAPLE AVENUE, Off CENTRAL AVENUE

P. O. PAWTUCKET, R. I.
Telephone Pawtucket 487

MANCHESTER & HUDSON CO.

Dealers in

Brick - Lime - Cement Plaster

Portland Cement Well Pipe Sewer Pipe
Cistern Covers Blue Stone Land Lime
Plaster Board Lath Mortar Land Plaster

55 POINT STREET
PROVIDENCE, R. I.

CHARLES M. KELLY, Pres. and Mgr. MERRICK L. GOFF, Sec'y & Treas.

JAMES C. GOFF CO.

Atlas Portland Cement

Mason's Materials

Sewer Pipe Drain Tile
Building Brick Canaan Lime
Asphalt Shingles Flue Lining

31 to 49 POINT ST., PROVIDENCE, R. I.

G. C. STAPLES

Choice Groceries and Provisions

SEGREGANSET, MASS.

RIVERVIEW INN

We make a specialty of

Chicken, Lobster and Steak Dinners

Large or Small Parties Accommodated

WARREN STREET, POTTERSVILLE

JOHN F. HAGGERTY

SOUTH STREET, SOMERSET

Iron and Steel Scraps

Empty Barrels ***Bags and Burlaps***

McGEE & SON

Wood and Kindlings

Hardwood Kindling a Specialty

MAIN STREET, SOMERSET

FREDERIC M. TANNER ARTHUR S. TANNER

TANNER BROS.

ICE

WARREN ROAD, - - SWANSEA

P. O. WARREN, R. I. TEL. WARREN 62-J

E. E. HAMILTON W. A. HAMILTON

HAMILTON BROS.

MANUFACTURERS OF

TIN CAPPED, BRASS, JAPANNED
LINING NAILS

DIGHTON, - - - - - - - MASS.

Established 1866

J. CUSHING CO.

Wholesalers

GRAIN, FLOUR, FEED, HAY, POULTRY FEEDS

"THE HIGHER GRADES"

DIGHTON MASS.

ESTABLISHED 1867 INCORPORATED 1882

DIGHTON STOVE LINING CO.

DEALERS IN

FAMILY COAL

Clean Coal Delivered in

DIGHTON, BERKLEY AND SOMERSET

Louis G. Destremps & Son

Architects and Builders

58 Bedford Street :: Fall River

Post Office Box 790

L. LINCOLN & COMPANY

PAPER

Best Grades Builders' Sheathing Paper, Rosin Sized, Red and Gray Tack, Rivet and File Paper, Tailors' Pattern Paper, Cope Tubes and Cope Paper.

NORTH DIGHTON, MASS.

ROBERT A. WILCOX CO., Inc.

Paper and Paper Bags
Asphalt Shingles and Roofing
Twines and Cordage, Woodenware

Wholesale Distributors of Ohio Blue Tip Matches

116 BEDFORD STREET, FALL RIVER

Hotel Franklin

J. N. WHONHART, Proprietor

EUROPEAN PLAN

110 ROOMS

$1.00 and upwards Special Rates by the week

■

65 Franklin Street, Providence, R. I.

WHAT CHEER WIRE WORKS

157 DORRANCE STREET, PROVIDENCE, R. I.

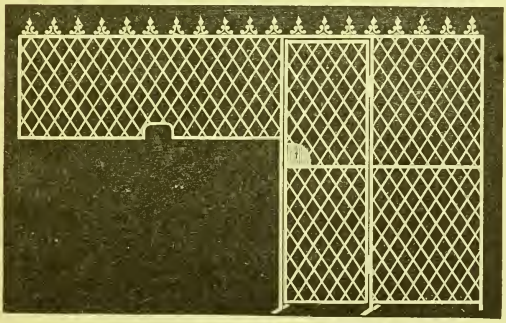

Manufacturers and Dealers in all Kinds of

Wire Cloth, both Brass, Iron and Galvanized, Steel Wire Cloth for Coal Burning Locomotives, Wire Cloth for Wool Dyers, Lapper Cloth, Shuttle Cloth and Lathing Cloth, Foundry Riddles, Galvanized Clam Baskets, Wire Swinging Signs, Etc., Etc.

Bank and Office Railing, Wire Window and Tree Guards

MADE TO ANY DIMENSION

Trellises, Coal and Sand Screens, Sieves, Riddles, Jewelers' Dipping, Baskets, also Wire Cloth for Soldering Purposes, Etc. **Constantly on Hand**

BURNS & FOSS, Manufacturers **Telephone Connection 1072 Union**

Telephone 4558

CHAS. M. KAUFFMAN

PAINTERS' SUPPLIES
WALL PAPERS

370 SO. MAIN STREET, FALL RIVER, MASS.

Telephone 897

B. & H. MOTOR CO., INC.

SALES AND
SERVICE
STATION

406-418 GROVE STREET, FALL RIVER, MASS.

Chalmers and Maxwell Cars *Maxwell Trucks*
Auto Repairs and Auto Accessories

Bell Telephone 1229

C. F. SMITH & SON

PLUMBING, GAS FITTING
AND GENERAL JOBBING

ESTIMATES CHEERFULLY GIVEN

349 BEDFORD STREET, FALL RIVER, MASS.

SOMERSET STOVE FOUNDRY COMPANY

GREY
IRON CASTINGS

SOMERSET - - MASS.

SWANSEA DYE WORKS

Dyers, Printers and Finishers of Cotton Piece Goods

Swansea - - Mass.

GEORGE H. CARPENTER

WALNUT STREET, SEEKONK

Agent for Seekonk and Rehoboth

OF THE

Pawtucket Mutual Fire Ins. Co.

Tel. Connection P. O., R. F. D. No. 4, Attleboro

Attractive Real Estate for Sale Auctioneer

L. S. GRAY

DEALER IN

High Class Horses of All Descriptions

CARRIAGES AND HARNESSES AT FAIR PRICES

We usually have good trades in automobiles

MAIN AND READ STREETS SWANSEA

Telephone Fall River 469-J

FALL RIVER RESTAURANT COMPANY

Crystal Restaurant

24 North Main Street

Sea Grill Specialties

Quality first Always

PHONE 2794 FALL RIVER, MASS.

ESTABLISHED 1873

Brown's

"Fall River's Leading Store"

"If it comes from Brown's—It's good"

Free Deliveries to Somerset, Dighton, Swansea and our regular suburban delivery points regardless of amount of the purchase.

If you are unable to come to Fall River's shopping centre, mail or phone your orders. Our facilities are unsurpassed for out-of-town service.

We Carry the Most Exclusive Lines of

Women's, Misses' and Children's Wearing Apparel

Millinery, Suits, Coats, Dresses, Waists, Hosiery, Shoes, Gloves, Dress Accessories in Southeastern Massachusetts. Also complete assortments of Furniture, Carpets, Floor Coverings, Kitchen Utensils, etc.

E. S. BROWN COMPANY

168-188 North Main Street, - - FALL RIVER, MASS.

SOMERSET, DIGHTON, SWANSEA SEEKONK AND REHOBOTH MASSACHUSETTS

DIRECTORY

1921

CONTAINING

ALPHABETICAL LIST OF THE RESIDENTS, CHURCHES, SCHOOLS, SOCIETIES, TOWN OFFICERS, FRATERNAL ORDERS, ETC.

TOGETHER WITH

STREET *and* BUSINESS DIRECTORIES

VOL. IX

PRICE, $4.50

Compiled and Published by

THE A. E. FOSS CO.,

FRANK C. HYDE, President

36 BROMFIELD ST., BOSTON, MASS.

(Copyright 1920 by the A. E. Foss Co.)

CANNING BROS., Incorporated

Wholesalers of

Electrical Supplies and Equipment

Electrical Appliances **Electrical Fixtures**

Electric Motors, Fans, Vacuum Cleaners and Washing Machines

Westinghouse Mazda Lamps for Home, Store and Factory Lighting.
Make Our Own Flashlight Batteries.

Automobile Specialties

Westinghouse Miniature Auto and Flashlight Bulbs Radio Supplies

801 NORTH MAIN STREET, FALL RIVER, MASS.

INDEX TO CONTENTS

	Somerset	Dighton	Swansea	Seekonk	Rehoboth
Business Directory	131	167	199	231	257
Churches	136	171	203		260
Fraternal Orders	137	172	205		
Inhabitants	89	141	175	209	239
Justices	132	169	200	232	258
Libraries	137	172	204	235	260
Notaries	133	169	201		
Physicians	134	170	202		
Post Offices	137	172	204	235	260
Schools	136	171	204	236	260
Street Directory	85	139	173	207	237
Town Officers	135	171	203	235	259

Pays 5¼% Dividends
Compounded every 6 months

Loans money on first
mortgage on Real Estate

Fall River Co-operative Bank

33 BEDFORD STREET, FALL RIVER

New shares Mar. & Sept.
Payments $1 a month a share

For systematic saving take
out a few shares at $1 a month

INDEX TO ADVERTISERS

Alaska Fur Co, Fall River 31
Allen Lumber Co, F L, Fall River back cover
Allen Slade & Co, Fall River 13
Anchor Color & Gum Works, Dighton 29
Arnold Hoffman & Co 29
Ashley M F & Co, Attleboro 31
Atherton Furniture Co, Taunton foot lines
B & H Motor Co Inc, Fall River 46
Barker A J Co, Taunton head lines
Barrett Co The, Boston 32
Barrett W E Co The, Providence, R I side lines
Battey's Garage, E Providence 36
Bellamy William A, Taunton 24
Blake Charles D & Co, Attleboro 15
Bolzer John, Dighton 37
Borden Cook & Co Inc, Fall River front cover
Borden C R, Taunton 21
Borden Francis S, Fall River back cover
Borden Guiney & Kendall, Fall River front cover
Bostock J E, Taunton head lines
Boston Painless Dentists, Fall River back cover
Bowen Hardware Co H J, Pawtucket, R I 36
Briggs Harry W, Taunton 21
Bristol County Savings Bank, Taunton 27
Bristol County Trust Co, Taunton front cover
Brown E S Co, Fall River 48
Brownell & Burt, Taunton front cover
Buffinton Ripley Co, Taunton 21

Bullard Frank A. D, Taunton 22
Canning Bros Incorporated, Fall River index to contents
Carpenter George H, Seekonk 47
Carpenter Harry E, Attleboro 17
Carpenter John B, Providence, R I 36
Casey John, Fall River head lines
Central Garage, Taunton 30
Cherry & Webb, Fall River back cover
Citizens Savings Bank, Fall River 9
Claflin Co, Attleboro side lines
Claflin George L Co, Providence, R. I. 89, 141, 175, 209, 239
Colby's Inc, Taunton back cover
Congdon & Carpenter Co, Fall River foot lines
Cook C C, Fall River foot lines
Corbett E M, Fall River back cover
Couch L C, Taunton 28
Covel & Osborn Co, Fall River 13
Cushing J Co, Dighton 43
Darling Joseph M, Fall River front cover
Davis H L Co, Taunton 25
Destremps Louis G & Son, Fall River 44
Dean Randall & Co, Taunton side lines
Dighton Stove Lining Co, Dighton 43
Donovan Amusement Co, Taunton 30
Doughty & Welch Elec Co, Fall River 34
Downey & Howland, Fall River 8
Draper J E, Fall River back cover
Durfee Trust Co B M C, Fall River 6
Eales Herbert C, Fall River 15
Eldridge & Co John H, Taunton foot lines
Fahey John D Co Inc, Taunton 18
Fall River Auto Wrecking Co 17
Fall River Cooperative Bank index to advertisers
Fall River Five Cents Savings Bank, Fall River 10
Fall River Morris Plan head lines
Fall River National Bank, Fall River 5
Fall River News 33
Fall River Savings Bank, Fall River 9
Fall River School of Commerce front cover
Farley Milton H, Taunton front cover

Farley O H Inc, Taunton head lines
Flint Adaskin, Providence side lines
Flint Co (The) Taunton 22
Gallino Paul S, Somerset 42
Gardiner G W & Sons, Fall River 17
Gay W M, Fall River 11
Gifford C E & Co, Fall River front cover
Glenn Joseph A, Taunton 20
Goff James C Co, Providence, R I 41
Goldstein M B, Fall River side lines
Grant W T Co, Fall River front cover
Gray L S, Swansea 47
Haggerty John F, Somerset 42
Hall, Hall & Washburn, Taunton 24
Hall H R, Taunton 28
Hamilton Bros, Dighton 43
Hanson Fernald L, Fall River 14
Herrick H B, Fall River 3
Higgins L E & Co, Taunton edges
Hill Clarence R, Seekonk 301
Hope Rubber Co, Providence, R I 34
Hotel Franklin, Providence 45
Howland Joseph, Taunton 35
Industrial Trust Co, Providence backbone and 19
Ingraham A S Co, Attleboro 38
Jager Co Charles J, Providence side lines
Jennings & Brayton, Fall River 14
Johnson Oliver & Co Inc, head lines
Johnstone Co J F, Fall River back cover
Jones Ray W, Taunton 36
Kaufmann Charles M, Fall River 46
Kelley William E, Taunton 24
Kent E, Seekonk 40
Lane G H Machine Co, Taunton 22
Leach M J & Sons, Pawtucket and Seekonk 37
LeBlanc Bros, Fall River 29
Lewandos, Boston insert
Lewis J E, Taunton head lines
Lincoln & Co L, N Dighton 44
Lincoln & Hood, Fall River 14

Machinists National Bank The, Taunton 25
Manchester & Hudson Co, Providence, R I 41
Mason D H & Son, Taunton 37
Massasoit Pocasset National Bank, Fall River 7
McCormick J, East Providence 35
McGee & Son, Somerset 42
McKenney W H, Taunton back cover
McNeil, Hugh T, Fall River 34
McWhirr R A Co, Fall River foot lines
Metacomet National Bank, Fall River 4
Mohican Hotel, Fall River 12
Moquin & Fontaine Co, Fall River side lines
National Exchange Bank, Providence head lines
Neill Hardware Co J O, Fall River 16
Niagara Co Inc, Fall River 16
O'Connor D E, Taunton 20
Odams Dye House, Taunton 28
Outlet Co The, Providence side lines
Park W R & Son, Taunton 22
Pearse W G & Co, Fall River foot lines
Perra Bros, Taunton 30
Pierce Hardware Co The, Taunton head lines
Pierce W Irving, Fall River & Attleboro foot lines
Potter & Earle, Fall River 15
Prosser W A & Son, Fall River 15
Rich & Horton, East Providence 35
Richards John R, Taunton 39
Riverview Inn, Somerset 42
Robertson Motor Car Co, Taunton side lines
Sachs M, Fall River 29
Sanders Lumber Co, Taunton 38
Sea Grill, Fall River 47
Skinner N H Co, Taunton 2
Slade John P & Son, Fall River foot lines
Smith C F & Son, Fall River 46
Smith Frederick J, Taunton 25
Somerset Stove Foundry, Somerset 46
Stafford John F & Co, Fall River head lines
Standard Fruit Co, Taunton 30
Staples Coal Co, Taunton inside back cover

Staples C G, Segreganset 42
Steiger Cox Co, Fall River side lines
Steinert M & Co, Fall River 26
Sullivan J B & Son, Taunton 20
Sunderland Jas & Sons Co, Fall River 26
Surprise Store, Fall River side lines
Swansea Dye Works, Swansea 47
Swift Grimes & Buffinton, Fall River 14
Tallman J R & Co, Taunton 25
Tanner Bros, Swansea 43
Taunton Electric Co, Taunton 37
Taunton Inn, Taunton 23
Taunton Motor Transport Co, Dighton 37
Taunton Savings Bank, Taunton 19
Taunton Teaming Co, Taunton foot lines
Taylor Howard M, Taunton 28
Theroux Louis M, Taunton 35
Thibodeau J D, Fall River 16
Tonkonogy & Adler, Fall River 17
Union Savings Bank, Fall River 10
Walker Lithograph & Map Co, Boston 26
Washburn's Undertaking Establishment, Taunton front cover
What Cheer Iron Works, Providence, R I 45
Whitmarsh I F, Taunton opp inside back cover
Wienert D, Taunton 21
Wilcox Robert A Co Inc, Fall River 44
Wild & Wild, Fall River 31
Woods William S, Taunton 24
Woodward H F, Taunton 31
Wordell & McGuire, Fall River head lines

INDEX TO OUT OF TOWN ADVERTISERS

ACIDS

Claflin George L Co, Attleboro — side lines
Ingraham The A S Co Union, Attleboro — 38

AGRICULTURAL IMPLEMENTS

Barrett W E Co The, Canal & Waterman, Prov, R I — side lines
Downey & Howland, 192 Pleasant, Fall River — 8
Pearse W G & Co, 129 Second, Fall River — foot lines

AIR CUSHIONS

Hope Rubber Co, Westminster, Providence, R I — 34

ALCOHOL

Ingraham The A S Co, Union, Attleboro — 38

AMBULANCE SERVICE

Fahey John D Co Inc, 41 to 45 Cohannet, Taunton — 18

AMUSEMENTS

Auditorium, Cohannett, Taunton — 30
Casino, Trescott, Taunton — 30
Park Theatre, Court, Taunton — 30

ANTISEPTICS

Barrett Co The, 35 Wendell, Boston — 32

APOTHECARIES

Barker A & Co, 17 Main, Taunton — head lines

ARCHITECTS

Corbett Edward M, 70 Bedford, Fall River — back cover
Darling Joseph M, 56 N Main — front cover
Destremps Louis G & Son, 58 Bedford, Fall River — 44

ART METAL

Lewis James E, 24 Main, Taunton — head lines

ASBESTOS SHINGLES

Covell & Osborn Co, 139 Pleasant, Fall River

ASPHALT MATERIALS

Barrett Co The, 35 Wendell, Boston — 32

ASPHALT SHINGLES

Goff James C Co, 31-49 Point, Providence, R I 41
Wilcox Robert A Co Inc, 116 Bedford, Fall River 44

ATLASES

Walker Lithograph & Publishing Co, 400 Newbury, Boston 26

ATTORNEYS AT LAW

Bellamy William A, 46 Taunton Green, Taunton 24
Hall, Hall & Washburn, Crocker Bldg, Taunton 24
Hanson Fernald L, 109 Granite Block, Fall River 14
Kelley William E, 23 Taylor Bldg, Taunton 24

AUCTIONEERS

See Morris, 10 Purchase, Fall River 17

AUTOS

Boston Motor Co Inc, 406 Grove, Fall River 46
Brownell & Burt, 10 Washington, Taunton front cover
Central Garage (Chandler) 12 Leonard, Taunton 30
McCormick Joseph (Peerless Motor Cars) 315 Taunton ave, East Providence, R I 35
Robertson Motor Car Co, 31 School, Taunton also Attleboro, Fall River and New Bedford side lines

AUTO ACCESSORIES

B & H Motor Co Inc, 406 Grove, Fall River 46

AUTO INSURANCE

Bullard Frank A D, 9 Wilbur Bldg, Taunton 22

AUTO PAINTING

Brownell & Burt, 10 Washington, Taunton front cover

AUTO REPAIRING

B & H Motor Co Inc, 406 Grove, Fall River 46
Brownell & Burt, 10 Washington, Taunton front cover
McKenney's Garage, Jefferson Ave, Taunton back cover
Robertson Motor Car Co, 31 School, Taunton also Attleboro, Fall River and New Bedford side lines

AUTO SPECIALTIES.

Canning Bros Inc, 801 N Main, Fall River index to contents

AUTO SUPPLIES

Battey's Garage, Six Corners, E Providence, R I 36
Brownell & Burt, 10 Washington, Taunton front cover
Central Garage, 12 Leonard, Taunton 30
Congdon & Carpenter Co, 58-68 Fourth, Fall River foot lines
Downey & Howland, 92 Pleasant, Fall River 8

Robertson Motor Car Co, 31 School, Taunton also Attleboro, Fall River and New Bedford side lines

AUTO TRUCKS

McCormick Joseph (Peerless Motor Cars) 315 Taunton ave, East Providence, R I 35

BALANCES, SCALES AND WEIGHTS

Claflin George L Co, 70 S Main, Prov, R I, over each town

BANKS

Bristol County Savings Bank, 35 Broadway, Taunton 27
Bristol County Trust Co, Taunton front cover
Fall River Cooperative Bank, 33 Bedford, Fall River index to advertisers
Fall River Five Cents Savings Bank, 79 N Main, Fall River 10
Fall River Morris Plan, 156 Bank, Fall River head lines
Fall River National Bank, 59 N Main, Fall River 5
Fall River Savings Bank, 141 N Main, Fall River 9
Industrial Trust Co, 49 Westminster, Prov backbone and 19
Citizens Savings Bank, 6 S Main, Fall River 9
Durfee B M C Trust Co, 80 N Main, Fall River 6
Machinists National Bank The, Taunton 25
Massasoit Pocasset National Bank, 33 Bedford, Fall River 7
Metacomet National Bank, Bedford, cor Rock, Fall River 4
National Exchange Bank, 63 Westminster, Prov head lines
Taunton Savings Bank, Taunton 19
Union Savings Bank, 14 S Main, Fall River 10

BEAVER BOARDS

Ashley M F & Co, 73 Holman, Attleboro 31

BICYCLES

Woodwards, 5 School St, Taunton 31

BICYCLE SUPPLIES

Woodwards, 5 School St, Taunton 31

BIRDS

Gardiner G W & Sons, 60 Pleasant, Fall River 17

BLINDS

Neill Hardware Co J O, 130 Bedford, Fall River 16

BLUE PRINTS

Borden Francis S, 22 Bedford, Fall River back cover
Corbett Edward W, 70 Bedford, Fall River back cover
Darling Joseph M, 56 N Main, Fall River front cover

BOILER MAKERS
Lane Machine Co G H, 62 Weir Taunton 22
Cook C C, 109 S Main, Fall River foot lines
BONDS
Stafford John F & Co, 32 Bedford, Fall River head lines
BOOTS & SHOES
Browns 168-188 N Main, Fall River 44
Colby's Inc, 21 Main, Taunton back cover
Moquin & Fontaine, Fall River side lines
BOYS' FURNISHINGS
Colby's Inc, 21 Main, Taunton back cover
Higgins L E & Co, 45 Main, Taunton edges
Surprise Store The, 135 Pleasant & Fall River side lines
BOXES
Ashley M F & Co, 73 Holman, Attleboro 31
BRICK, LIME & CEMENT
Goff, James C Co, 31-49 Point, Providence, R I 41
Manchester & Hudson Co, 55 Point, Providence, R I 41
BRITISH GUM
Anchor Color & Gum Works, Providence 29
BROODERS
Gardiner C W & Sons, 60 Pleasant, Fall River 17
BRUSHES
Congdon & Carpenter Co, 58-68 Fourth, Fall River foot lines
Ingraham The A S Co, Union, Attleboro 38
BUILDERS
Destremps Louis G & Son, 58 Bedford, Fall River 44
BUILDERS' FINISH
Allen F L Lumber Co, 8 Main nr Middle, Fall River back cover
Borden Cook & Co, 650 Davol, Fall River front cover
Borden Guiney & Kendall Co, 499 Rodman, Fall River front cover
Prosser William & Son, 943 Pleasant, Fall River 15
Sanders Lumber Co, 68 Wier, Taunton 38
BUILDERS' SUPPLIES
Neill Hardware Co J O, 130 Bedford, Fall River 16
BUILDING MATERIALS
Allen F L Lumber Co, S Main nr Middle, F R back cover
Borden Cook & Co Inc, 650 Davol, Fall River, front cover
Borden Guiney & Kendall Co, 499 Rodman, F R front cover

Prosser William & Son, 943 Pleasant, Fall River 15
Sanders Lumber Co, 68 Weir, Taunton 38

BUILDING MOVERS

Taunton Teaming Co, 18 High, Taunton foot lines

BUILDING PAPER

Allen F L Lumber Co, S Main nr Middle, F R back cover
Barrett Co The, 35 Wendell, Boston 32
Borden Cook & Co Inc, 650 Davol, Fall River, front cover
Borden Guiney & Kendall Co, 499 Rodman, F R front cover
Prosser William & Son, 943 Pleasant, Fall River 15
Sanders Lumber Co, 68 Weir, Taunton 38

BUILDING SUPPLIES

Ashley M F & Co, 73 Holman, Attleboro 31

BUSINESS COLLEGES

Fall River School of Commerce Inc, Academy of Music Bldg, Fall River front cover
Herricks Institute, Franklin, Fall River 3
Thibodeau Business College, 130 Main, Fall River 16

CAFETERIAS

Taunton Inn, Taunton 23

CAMERAS & KODAKS

Barker A J & Co, 17 Main, Taunton head lines

CANNED GOODS

Allen Slade & Co, 18-30 Third, Fall River 13

CARBON BURNING

Battey's Garage, Six Corners, E Providence 36

CARBURATORS

Fall River Auto Wrecking Co, 122 Washington, F R 17

CARPETS

Brown's 168-188 N Main, Fall River 44
Skinner N H Co, 66-68 Main, Taunton 2
Sunderland Jas & Son, 1381 S Main, Fall River foot lines

CARPETS & RUGS

Jones R W, 91 Broadway, Taunton 36

CARRIAGE & SLEIGHS

Brownell & Burt, 12 Washington, Taunton front cover

CASE-LINING

Barrett Co The, Wendell, Boston 32

CATERER

Theroux Louis M, Taunton 35

CHEMICALS

Claflin George L Co, 70 S Main, Prov, R I over each town
Ingraham The A S Co, Union, Attleboro 38

CHEMICALS (AGRICULTURAL)

Claflin George L Co, Attleboro side lines

CIGARS & TOBACCO

Barker A J Co 17-19 Main, Taunton head lines

CIVIL ENGINEERS

Corbett Edward M, 70 Bedford, Fall River back cover
Borden Francis S, 22 Bedford, Fall River back cover

CLEANSERS

Lewandos, 286 Boylston, Boston insert
Odams Dye House, 38 Cohannet, Taunton 28

CLOAKS & SUITS

Cherry & Webb, 139-141 S Main, Fall River back cover
Steiger Cox Co, S Main, Fall River side lines

CLOCK REPAIRING

LeBlanc Bros 258 S Main, Fall River 29

CLOTHIER

Wordell & McGuire Co, 81 Pleasant, Fall River head lines

CLOTHING

Colby's Inc, 21 Main, Taunton back cover
Higgins L E & Co, 45 Main, Taunton edges
Wordell & McGuire Co, 81 Pleasant, Fall River head lines
Wienert D, 422 Bay, Taunton 21

COAL

Rich & Horton, E Providence 35
Staples Coal Co, 35 Taunton Green, Taunton inside back cover

COAL TAR PRODUCTS

Barrett Co The, Wendell, Boston 32

COLD ROLLED SHAFTING

Congdon & Carpenter Co, 58-68 Fourth, Fall River foot lines

COLUMNS & POSTS

Allen F L Lumber Co, S Main nr Middle, F R back cover
Borden Cook & Co Inc, 650 Davol, Fall River front cover
Borden Guiney & Kendall Co, 499 Rodman, F R front cover
Prosser William & Son, 943 Pleasant, Fall River 15

COMMERCIAL PHOTOGRAPHERS

Mills William & Son, 58 Arcade Bldg, Providence 34

COMMERCIAL SCHOOL

Fall River School of Commerce Inc, Academy of Music Bldg, Fall River — front cover
Herricks Institute, Franklin, Fall River — 3
Thibodeau Business College, 130 S Main, Fall River — 16

CONCRETE PITCH

Barrett Co The, 35 Wendell, Boston — 32

CONDUCTORS

Prosser William & Son, 943 Pleasant, Fall River — 15

CONFECTIONERY

Barker A J Co, 17-19 Main, Taunton — head lines

CONTRACTOR

Glenn Joseph A, 15 Trescott, Taunton — 20

CONVEYANCERS

Cook C C, 109 S Main, Fall River — foot lines
Lincoln & Hood, 29 Bedford, Fall River — 14

COOPERATIVE BANK

Fall River Cooperative Bank, 33 Bedford, Fall River — Index to Advertisers

COPPER WORKERS

Johnstone J F Co, 371 Central, Fall River — back cover

CORDAGE

Wilcox Robert A Co Inc, 116 Bedford, Fall River — 44

CREOSOTE OILS

Barrett Co The, 35 Wendell, Boston — 32

CROCKERY

Atherton Furniture Co, 37 Main, Taunton — foot lines
Grant W T Co, 184 S Main, Fall River — front cover

CUT FLOWERS

Hall H R, 4 Main, Taunton — 28

CUT GLASS

Gifford C E & Co, 36 N Main, Fall River — front cover

CUTLERY

Barker A J Co, 17-19 Main, Taunton — head lines
Bowen Hardware Co, Philip J, 250 Main, Pawtucket — 36

CYPRESS WOOD

Borden Cook & Co Inc, 650 Davol, Fall River — front cover
Borden Guiney & Kendall Co, 499 Rodman, F R — front cover
Prosser William & Son 943 Pleasant, Fall River — 15

DENTISTS

Boston Painless Dentists, 109 S Main, Fall River back cover

DEPARTMENT STORES

Brown's 168-188 North Main, Fall River 44
Grant W T Co, 184 S Main, Fall River front cover
McWhirr R A Co, 165-193 S Main, Fall River foot lines
Outlet Co The, Providence right side lines
Skinner N H Co, 66-68 Main, Taunton 2
Steiger Cox Co, South Main, Fall River side lines

DEPUTY SHERIFF

McNeill Hugh T, 34 N Main, Fall River 34

DESIGNERS

Glenn, Joseph A, 15 Trescott, Taunton 20

DEVELOPING & PRINTING

Gay W M, 44 N Main, Fall River 11

DEXTRINE

Anchor Color & Gum Works, Providence 29

DIAMONDS

Gifford C E & Co, 36 N Main, Fall River front cover

DIRECTORIES

Foss Co The A E, 36 Bromfield, Boston

DISINFECTANTS

Barrett Co The, 35 Wendell, Boston 32

DOORS

Neill Hardware Co J O, 130 Bedford, Fall River 16

DOORS, SASH & BLINDS

Allen F L Lumber Co, S Main nr Middle, Fall River back cover
Borden Cook & Co Inc, 650 Davol, Fall River front cover
Borden Guiney & Kendall Co, 499 Rodman, Fall River front cover
Covel & Osborn Co, 139 Pleasant, Fall River 13
Prosser William & Son, 943 Pleasant, Fall River 15
Sanders Lumber Co, 68 Weir, Taunton 38

DOORS & WINDOWS

Ashley M F & Co, 73 Holman, Attleboro 31

DRAIN PIPE

Johnstone J F Co, 371 Central, Fall River back cover

DRAPERIES

Davis H L Co, 36 Main, Taunton 25
Sunderland Jas & Son Co, 1381 S Main, Fall River foot lines

DRUGGISTS

Barker A J Co, 17-19 Main, Taunton — head lines

DRUGGISTS' SUNDRIES

Claflin George L Co, 70 S Main, Prov, R I — over each town

DRY GOODS

Brown's, 168-188 N Main, Fall River — 44
Grant W T Co, 184 S Main, Fall River — front cover
McWhirr R A Co, 165-193 S Main, Fall River — foot lines
Skinner N H Co, 66-68 Main, Taunton — 2
Steiger Cox Co The, S Main, Fall River — side lines

DUST LAYERS

Barrett Co The, 35 Wendell, Boston — 32

DYERS

Lewandos, 286 Boylston, Boston — insert
Odams Dye House, 38 Cohannet, Taunton — 28

DYNAMOS

Taunton Electric Co, 26 Cohannet, Taunton — 37

ELECTRIC HEATING APPARATUS

Potter & Earle 158 N Main, Fall River — 15
Taunton Electric Co, 26 Cohannet, Taunton — 37

ELECTRIC MOTORS

Canning Bros Inc, 801 Main, Fall River — Index to Contents
Taunton Electric Co, 26 Cohannet, Taunton — 37

ELECTRIC WIRING

Electric Shop (The) 46 N Main, Fall River — 34

ELECTRICAL APPLIANCES

Electric Shop (The) 46 N Main, Fall River — 34

ELECTRICAL CONTRACTORS

Electric Shop (The) 46 N Main, Fall River — 34
Potter & Earle, 158 N Main, Fall River — 15
Taunton Electric Co, 26 Cohannet, Taunton — 37

ELECTRICAL DEALERS (Wholesale & Retail)

Electric Shop (The) 46 N Main, Fall River — 34

ELECTRICAL ENGINEERS

Potter & Earle, 158 N Main, Fall River — 15

ELECTRICAL FIXTURES

Canning Bros Inc, 801 N Main, Fall River — Index to Contents
Electric Shop (The) 46 N Main, Fall River — 34
Potter & Earle, 158 N Main, Fall River — 15

ELECTRIC SUPPLIES

Canning Bros, Inc, 801 N Main, Fall River Index to Contents
Electric Shop (The) 46 N Main, Fall River 34
Potter & Earle, 158 N Main, Fall River 15
Taunton Electric Co, 26 Cohannet, Taunton 37

ELECTRICAL WORK

McKenney's Garage, Jefferson Ave, Taunton back cover

ELECTRICIANS

Electric Shop (The) 46 N Main, Fall River 34

EMBALMERS

Buffinton Ripley Co, Inc, 11 Broadway, Taunton 21
Fahey John D Co Inc, 41-45 Cohannet, Taunton 18
Farley M H, 49 Winthrop, Taunton front cover
Farley O H Inc, 33 Summer, Taunton head lines
Washburn's Undertaking Establishment, 49 Winthrop, Taunton front cover

ENGINEERS

Glenn Joseph A, 15 Trescott, Taunton 20

ENGINES

Jager Charles J Co, 33 Canal, Providence side lines

ESTIMATORS

Electric Shop (The) 46 N Main, Fall River 34

FANCY GOODS

Barker A J Co, 17-19 Main, Taunton head lines

FARM IMPLEMENTS

Bowen Hardware Co, Philip J, 250 Main, Pawtucket 36

FARM TOOLS

Howland Joseph, Berkley 35
Pierce Hardware Co The, 8 Union Block, Taunton head lines

FELT ROOFING

Ashley M F & Co, 73 Holman, Attleboro 31
Barrett Co The, 35 Wendell, Boston 32

FERTILIZERS

Bowen Hardware Co, Philip J, 250 Main, Pawtucket 36
Howland Joseph, Berkley 35
Pearse W G & Co, 129 Second, Fall River foot lines

FILING CABINETS

Lewis James E, 24 Main, Taunton head lines

FLOOR COVERINGS

Barrett Co The, 35 Wendell, Boston 32

Sunderland Jas & Son Co, 1381 S Main, F R foot lines

FLORISTS

Hall H R, 4 Main, Taunton 28

FLOUR

Allen Slade & Co, 18-30 Third, Fall River 13

FORD PARTS

Battey's Garage, Six Corners, E Providence 36

FOUNDRY SUPPLIES

Ingraham The A S Co, Union, Attleboro 38

FRAME MAKERS

Gay W M, 44 N Main, Fall River 11

FRUIT

O'Connor D E, 31 Washington, Taunton 20
Standard Fruit Co Inc, 53 Court, Taunton 30

FUNERAL DESIGNS

Hall H R, 4 Main, Taunton 28

FUNERAL DIRECTORS

Buffinton Ripley Co Inc, 11 Broadway, Taunton 21
Fahey John D Co Inc, 41-45 Cohannet, Taunton 18
Farley O H Inc, 33 Summer, Taunton head lines
Washburn's Undertaking Establishment, 49 Winthrop, Taunton front cover

FURNACES

Whitmarsh I F, 64 Weir, Taunton opp inside back cover

FURNITURE

Atherton Furniture Co, 37 Main, Taunton foot lines
Bostock Furniture Co, 10 Trescott, Taunton head lines
Brown's, 168-188 N Main, Fall River 44
Flint Adaskin Furniture Co, 245 Weybosset, Providence right side lines
Jones R W, 91 Broadway, Taunton 36
Sunderland Jas & Son Co, 1381 S Main, Fall River foot lines

FURNITURE MOVING

Taunton Teaming Co, 18 High, Taunton foot lines

FURS

Alaska Fur Co, 60 N Main, Fall River 31

FURS REPAIRED

Sach's M, 189 N Main, Fall River 29

GARAGES

Battey's Garage, Six Corners, E Providence 36

Central Garage, 12 Leonard, Taunton 30
McKenney's Garage, Jefferson Ave, Taunton back cover
Robertson Motor Car Co, 31 School, Taunton also Attleboro, Fall River & New Bedford side lines

GAS FITTING

Smith C F & Son, 349 Bedford, Fall River 46

GENTS' FURNISHINGS

Wordell & McGuire Co 81-91 Pleasant, Fall River head lines

GLOVES

Colby's Inc, 21 Main, Taunton back cover
Higgins L E & Co, 45 Main, Taunton edges

GRAFONOLAS

Atherton Furniture Co, 37 Main, Taunton foot lines

GRAIN

Rich & Horton, E Providence 35

GRANITE

Draper J E 302 New Boston rd, Fall River back cover
Eales Herbert C, Pleasant and 15th, Fall River 15
Richards John R 225 Broadway, Taunton 39
Sullivan John B & Son, 129 Washington, Taunton 20

GRAVEL ROOFING

Barrett Co The, 35 Wendell, Boston 32

GREENHOUSE STOCK

Borden Cook & Co Inc, 650 Davol, Fall River front cover
Borden Guiney & Kendall Co, 499 Rodman, Fall River front cover

GROCERS

Allen Slade & Co, 18-30 Third, Fall River 13
Rich & Horton, E Providence 35

GUTTERS

Allen Lumber Co F L, S Main nr Middle, Fall River back cover
Borden Cook & Co Inc, 650 Davol, Fall River front cover
Borden Guiney & Kendall Co, 499 Rodman, Fall River front cover

HARDWARE

Covel & Osborn Co, 139 Pleasant, Fall River 13
Downey & Howland, 92 Pleasant, Fall River 8
Neill Hardware Co J O, 130 Bedford, Fall River 16
Niagara Co (The) 51 Pleasant, Fall River 16

Pearse W G & Co, 129 Second, Fall River foot lines
Pierce Hardware Co, 8 Union Block, Taunton head lines

HARDWOOD LUMBER

Allen F L Lumber Co, S Main nr Middle, Fall River back cover
Borden Cook & Co Inc, 650 Davol, Fall River front cover
Borden Guiney & Kendall Co, 499 Rodman, Fall River front cover

HARNESSES

Brownell & Burt, 12 Washington, Taunton front cover
Pearse W G & Co, 129 Second, Fall River foot lines

HARNESS TRIMMINGS

Congdon & Carpenter Co, 58-68 Fourth, Fall River foot lines

HATS & CAPS

Colby's Inc, 21 Main, Taunton back cover
Higgins L E & Co, 45 Main, Taunton edges
Surprise Store The, 135 Pleasant, Fall River side lines
Wienert D, 422 Bay, Taunton 21
Wordell & McGuire Co, 81-91 Pleasant, Fall River head lines

HEADSTONES

Draper J E, 302 New Boston rd, Fall River back cover
Eales Herbert C, Pleasant and 5th, Fall River 15
Richards John R, 225 Broadway, Taunton 39
Sullivan, John B & Son, 129 Washington, Taunton 20

HEATING APPARATUS

Flint Co The, 348 Bay, Taunton 22
Johnstone J F Co, 371 Central, Fall River back cover
Park W R & Son, 19 Court, Taunton 22
Perra Bros, 21 School, Taunton 30
Whitman I F, 64 Weir, Taunton opp inside back cover

HORSE CLOTHING

Higgins L E & Co, 45 Main, Taunton edges
Pearse W G & Co, 129 Second, Fall River foot lines

HOSIERY

Higgins L E & Co, 45 Main, Taunton edges

HOSPITAL FURNITURE

Claflin George L Co, 70 S Main, Prov, R I over each town

HOT AIR HEATING

(One Pipe System)

Johnstone J F Co, 371 Central, Fall River back cover

HOTELS

Hotel Franklin, 65 Franklin, Providence, R I 45
Hotel Mohican, 6 N Main, Fall River 12
Taunton Inn, Taunton 23

HOUSE FINISH

Allen F L Lumber Co, S Main nr Middle, Fall River back cover
Borden Cook & Co Inc, 650 Davol, Fall River front cover
Borden Guiney & Kendall Co, 499 Rodman, Fall River front cover

HOUSEHOLD FURNITURE

Atherton Furniture Co, 37 Main, Taunton foot lines
Flint Adaskins Furniture Co, 245 Weybosset, Providence, R I side lines
Sunderland Jas & Son Co, 1381 S Main, Fall River foot lines

ICE CREAM

Barker A J Co, 17-19 Main, Taunton head lines
Theroux Louis M, Taunton 38

INCUBATORS

Gardiner G W & Sons, 60 Pleasant, Fall River 17

INSECTICIDES

Barrett Co The, 35 Wendell, Boston 32

INSURANCE

Bullard Frank A D, 9 Wilbur Bldg, Taunton 22
Carpenter Harry E, 7 Park, Attleboro 17
Stafford John F & Co, 32 Bedford, Fall River head lines
Cook C C, 109 S Main, Fall River foot lines
Couch L C, 8 Taunton Green, Taunton 28
Dean Randall & Co, 38 Crocker Bldg, Taunton side lines
Eldridge John H & Co, 32 Crocker Bldg, Taunton right foot lines
Lincoln & Hood, 29 Bedford, Fall River 14
McNeill Hugh T, 34 N Main, Fall River 34
"See Morris," 10 Purchase, Fall River 17
Slade John P & Son, 57 N Main, Fall River foot lines
Stafford John F & Co, 32 Bedford, Fall River, Taunton head lines
Tallman J R & Co, 17 Weir, Taunton 25
Taylor H M, 28 Broadway, Taunton 28

INVESTMENTS

Carpenter J B, 87 Weybosset, Providence, R I 36

IRON & STEEL

Congdon & Carpenter Co, 58-68 Fourth, Fall River foot lines

IRRIGATION SYSTEMS

Jager Charles J Co, 33 Canal, Providence side lines

JEWELERS

Gifford C E & Co, 36 N Main, Fall River front cover
LeBlanc Bros, 258 S Main, Fall River 29

JEWELERS' SUPPLIES

Claflin George L Co, Attleboro side lines
Claflin George L Co, 70 S Main, Providence, R I over each town

JOBBERS

Perra Bros, 21 School, Taunton 30
Smith C F & Son, 349 Bedford, Fall River 46

JUSTICE OF THE PEACE

Bellamy William A, 46 Taunton Green, Taunton 24
Cook C C, 109 S Main, Fall River foot lines
Kelley William E, 23 Taylor Bldg, Taunton 24
Smith Frederick J, 24 Taylor Bldg, Taunton 25
Taylor H M, 28 Broadway, Taunton 28
Woods William S, 1 Broadway, Taunton 24

LABORATORY APPARATUS & SUPPLIES

Claflin George L Co, 70 S Main, Providence, R I over each town

LADIES' FURNISHINGS

Brown's, 168-188 N Main, Fall River
Colby's Inc, 21 Main, Taunton back cover
McWhirr R A Co, 165-193 S Main, Fall River foot lines
Skinner N H & Co, 66-68 Main, Taunton 2
Steiger Cox Co, S Main, Fall River side lines
Wienert D, 422 Bay, Taunton 21

LADIES' READY-TO-WEAR

Sach's M, 189 N Main, Fall River 29

LAWYERS

Bellamy William A, 46 Taunton Green, Taunton
Hall & Washburn, Crocker Bldg, Taunton 24
Hanson Fernald L, 109 Granite Block, Fall River 14
Jennings & Brayton, 23 S Main, Fall River 14
Kelley William E, 23 Taylor Bldg, Taunton 24
Smith Frederick J, 24 Taylor Bldg, Taunton 25

Swift Grime & Buffinton, Main & Bedford, Fall River 14
Woods William S, 1 Broadway, Taunton 24

LEATHER GOODS

Surprise Store, The, 135 Pleasant, Fall River side lines

LETTERING (MARBLE & GRANITE)

Draper J E, 302 New Boston rd, Fall River back cover

LITHOGRAPHERS

Walker Lithograph Publishing Co, 400 Newbury, Boston 26

LOANS

"See Morris," 10 Purchase, Fall River 17

LUMBER

Allen F L Lumber Co, S Main nr Middle, Fall River back cover
Ashley M F & Co, 73 Holman, Attleboro 31
Borden Cook & Co, 650 Davol, Fall River front cover
Borden Guiney & Kendall Co, 499 Rodman, Fall River front cover
Prosser William & Son, 943 Pleasant, Fall River 15
Sanders Lumber Co, 68 Weir, Taunton 3

MACHINISTS

Lane Machine Co G H, 62 Weir, Taunton 22

MACHINISTS' SUPPLIES

Ingraham The A S Co, Union, Attleboro 38

MANURES

Howland Joseph, Berkley 35

MAPS

Walker Lithograph & Publishing Co, 400 Newbury, Boston 26

MARBLE

Eales Herbert C, Pleasant and 15th, Fall River 15
Draper J E, 302 New Boston rd, Fall River back cover
Richards John R, 225 Broadway, Taunton 39
Sullivan John B & Son, 129 Washington, Taunton 20

MASONS' SUPPLIES

Taunton Teaming Co, 18 High, Taunton foot lines

MATCHES (Wholesale)

Wilcox Robert A Co Inc, 116 Bedford, Fall River 44

MEN'S FURNISHINGS

Colby's Inc, 21 Main, Taunton back cover
Higgins L E & Co, 45 Main, Taunton edges
Surprise Store The, 135 Pleasant, Fall River side lines

Wienert D, 422 Bay, Taunton 21
Wordell & McGuire Co, 81-91 Pleasant, Fall River head lines

MILL SUPPLIES

Claflin George L Co, Attleboro side lines
Claflin George L Co, 70 S Main, Providence, R I over each town
Covel & Osborn Co, 139 Pleasant, Fall River 13

MONEY TO LOAN

Fall River Morris Plan, 156 Bank, Fall River head lines
Stafford John F & Co, 32 Bedford, Fall River head lines

MONUMENTS

Draper J E, 302 New Boston rd, Fall River back cover
Eales Herbert C, Pleasant and 15th, Fall River 15
Richards John R, 225 Broadway, Taunton 39
Sullivan John B & Son, 129 Washington, Taunton 20

MORTGAGES

Carpenter John B, 87 Weybosset, Providence 36
Cook C C, 109 S Main, Fall River foot lines
Dean Randall & Co, 38 Crocker Bldg, Taunton side lines
Lincoln & Hood, 29 Bedford, Fall River 14
McNeill Hugh T, Fall River 34
Stafford John F & Co, 32 Bedford, Fall River head lines

MOTOR BOAT SUPPLIES

Downey & Howland, 92 Pleasant, Fall River 8

MOTORS

Electric Shop (The) 46 N Main, Fall River 34
Fall River Auto Wrecking Co, 122 Washington, Fall River 17
Taunton Electric Co, 26 Cohannet, Taunton 37

MOTOR WHEELS

Woodward's, 5 School, Taunton 31

MOULDINGS

Allen F L Lumber Co, S Main nr Middle, Fall River back cover
Borden Cook & Co Inc, 650 Davol, Fall River front cover
Borden Guiney & Kendall Co, 499 Rodman, Fall River front cover
Kaufmann Charles M, 370 S Main, Fall River 46
Prosser William & Son, 943 Pleasant, Fall River 15
Sanders Lumber Co, 68 Weir, Taunton 38

MOVERS

Taunton Teaming Co, 18 High, Taunton foot lines

NATIONAL BANKS

Fall River National Bank, 59 N Main, Fall River 5
Machinists National Bank The, Taunton 25
Massasoit-Pocasset National Bank, 33 Bedford, F R 7
Metacomet National Bank, Bedford cor Rock, Fall River 4
National Exchange Bank, 63 Westminster, Providence head lines

NEWSPAPERS

Fall River News, Pleasant & Second 33

NOTARIES PUBLIC

Cook C C, 109 S Main, Fall River foot lines
Kelley William E, 23 Taylor Bldg, Taunton 24
"See Morris," 10 Purchase, Fall River 17
Smith Frederick J, 24 Taylor Bldg, Taunton 25
Taylor H M, 28 Broadway, Taunton 28
Woods William S, 1 Broadway, Taunton 24

OFFICE FURNITURE

Lewis James E, 24 Main, Taunton head lines

OILS

Central Garage, 12 Leonard, Taunton 30

OILS & GREASES

Battey's Garage, Six Corners, E Providence 36
Congdon & Carpenter Co, 58-68 Fourth, Fall River foot lines

OPTICIANS

Briggs Harry W, 53 Main, Taunton 21
Gifford C E & Co, 36 N Main, Fall River front cover
LeBlanc Bros, 258 S Main, Fall River 29
Wild & Wild, 51 N Main, Fall River 31

OPTOMETRISTS

Briggs Harry W, 53 Main, Taunton 21
LeBlanc Bros, 258 S Main, Fall River 29
Wild & Wild, 51 N Main, Fall River 31

OUTFITTERS

Wordell & McGuire Co, 81-91 Pleasant, Fall River head lines

PAINTERS

Flint Co, The, 348 Bay, Taunton 22

PAINTINGS (For Sale)

Gay W M, 44 N Main, Fall River 11

PAINTS, OILS & VARNISHES

Bowen Hardware Co, Philip J, 250 Main, Pawtucket 36
Claflin George L Co, Attleboro side lines
Claflin George L Co, 70 S Main, Prov, R I over each town
Congdon & Carpenter Co, 58-68 Fourth, Fall River foot lines
Covel & Osborn Co, 139 Pleasant, Fall River 13
Davis H L Co, 36 Main, Taunton 25
Johnson Oliver & Co's, 18 Custom House, Providence, R I head lines
Kaufmann Charles M, 370 S Main, Fall River 46
Neill Hardware Co J O, 130 Bedford, Fall River 16
Niagara Co (The) 51 Pleasant, Fall River 16
Pearse W G & Co, 129 Second, Fall River foot lines
Pierce W Irving, 175 N Main, Fall River foot lines
Pierce W Irving & Son Inc, 3 Bank, Attleboro foot lines

PAPER

Wilcox Robert A Co Inc, 116 Bedford, Fall River 44

PAPER BAGS

Wilcox Robert A Co Inc, 116 Bedford, Fall River 44

PAPER HANGERS

Flint & Co The, 348 Bay, Taunton 22

PAVING MATERIALS

Barrett Co The, 35 Wendell, Boston 32

PHONOGRAPHS

Blake Charles D & Co, 9 County, Attleboro 15

PHOTO SUPPLIES

Barker A J Co, 17-19 Main, Taunton head lines

PHOTOGRAPHERS

Gay W M, 44 N Main, Fall River 11
Mills William & Son, 58 Arcade Bldg, Providence 34

PHYSICIANS' SUPPLIES

Claflin George L Co, 70 S Main, Prov, R I over each town

PIANOS

Blake Charles D & Co, 9 County, Attleboro 15
Casey John, 435 S Main, Fall River head lines
Steinert M & Son Co, 52 N Main, Fall River 26

PIANO POLISH

Casey John, 435 S Main, Fall River head lines

PIANO REPAIRS

Casey John, 435 S Main, Fall River head lines

PIANO TUNING
Casey John, 435 S Main, Fall River head lines
PIANOLAS
Steinert M & Son Co, 52 N Main, Fall River 26
PICTURE FRAMING
Gay W M, 44 N Main, Fall River 11
PICTURES (For Sale)
Gay W M, 44 N Main, Fall River 11
PICTURES AND FRAMES
Davis H L Co, 36 Main, Taunton 25
PIGMENT COLORS
Anchor Color & Gum Works, Providence 29
PIPE WORK
Perra Bros, 21 School, Taunton 30
PITCH (COAL TAR)
Barrett Co The, 35 Wendell, Boston 32
PLANING MILLS
Ashley M F & Co, 73 Holman, Attleboro 31
Borden Cook & Co Inc, 650 Davol, Fall River front cover
PLANS
Darling Joseph M, 56 N Main, Fall River front cover
PLANTS
Hall W R 4 Main, Taunton 28
PLASTER BOARD
Manchester-Hudson Co, 55 Point, Providence, R I 41
PLAYER PIANOS
Atherton Furniture Co, 37 Main, Taunton foot lines
Blake Charles D & Co, 9 County, Attleboro 15
PLUMBERS
Flint Co The, 348 Bay, Taunton 22
Johnstone J F Co, 371 Central, Fall River back cover
Park W R & Son, 19 Court, Taunton 22
Perra Bros, 21 School, Taunton 30
Smith C F & Son, 349 Bedford, Fall River 46
Whitmarsh I F, 64 Weir, Taunton inside back cover
POST CARDS
Baker A J Co, 17-19 Main, Taunton head lines
POULTRY SUPPLIES
Barrett W E Co The, Canal and Waterman, Providence right side lines

Bowen Hardware Co, Philip J, 250 Main, Pawtucket 36
Gardiner G W & Sons, 60 Pleasant, Fall River 17
Pearse W G & Co, 129 Second, Fall River foot lines
Pierce Hardware Co The, 8 Union Block, Taunton head lines

PRINTERS

Almy & Milne, Pleasant and Second 33

PRODUCE

O'Connor D E, 31 Washington, Taunton 20
Standard Fruit Co Inc, 53 Court, Taunton 30

PROVISIONS

Rich & Horton, E Providence 35

PUBLISHERS

Foss Co The A E, 36 Bromfield, Boston

PUMPING SYSTEMS

Johnstone J F Co, 371 Central, Fall River back cover

PUMPS

Downey & Howland, 92 Pleasant, Fall River 8
Jager Charles J Co, 33 Canal, Providence side lines
Pierce Hardware Co The, 8 Union Blk, Taunton head lines

RADIATORS

Fall River Auto Wrecking Co, 122 Washington, Fall River 17

RADIO SUPPLIES

Canning Bros Inc, 801 N Main, Fall River Index to Contents

RAINCOATS

Hope Rubber Co, Westminster, Providence, R I

RANGES

Atherton Furniture Co, 37 Main, Taunton foot lines
Jones R W, 91 Broadway, Taunton 36

READY ROOFING

Borden Cook & Co Inc, 650 Davol, Fall River front cover
Borden Guiney & Kendall Co, 499 Rodman, Fall River front cover
Prosser William & Son, 943 Pleasant, Fall River 15

REAL ESTATE

Carpenter John B, 87 Weybosset, Providence 36
Cook C C, 109 S Main, Fall River foot lines
Dean Randall, 38 Crocker Bldg, Taunton side lines
Lincoln & Hood, 29 Bedford, Fall River 14
McNeill Hugh T, Fall River 34
"See Morris," 10 Purchase, Fall River 17

Slade John P & Son, 57 N Main, Fall River foot lines
Stafford John F & Co, 32 Bedford, Fall River head lines
Taylor H M, 28 Broadway, Taunton 28

RECORDS

Blake Charles D & Co, 9 County, Attleboro 15
Casey John, 435 S Main, Fall River head lines

REPAIRS

Lane Machine Co G H, 62 Weir, Taunton 22

RESTAURANTS

Crystal Restaurant, 24 N Main, Fall River 47
Taunton Inn, Taunton 23

RIGGERS

Taunton Teaming Co, 18 High, Taunton foot lines

ROAD PRESERVATIVES

Barrett Co The, 35 Wendell, Boston 32

ROOFING

Wilcox Robert A Co Inc, 116 Bedford, Fall River 44

ROOFING MATERIALS

Allen F L Lumber Co, S Main nr Middle, Fall River back cover
Barrett Co The, 35 Wendell, Boston 32
Borden Cook & Co Inc, 650 Davol, Fall River front cover
Borden Guiney & Kendall Co, 499 Rodman, Fall River front cover

ROOFING PAPER

Covel & Osborn Co, 139 Pleasant, Fall River 13
Downey & Howland, 9 Pleasant, Fall River 8
Neill Hardware Co J O, 130 Bedford, Fall River 16

RUBBER GOODS

Hope Rubber Co, 93-97 Westminster, Providence 34

RUBBER HOSE

Hope Rubber Co, 93-97 Westminster, Providence 34

RUGS AND MATS

Atherton Furniture Co, 37 Main, Taunton foot lines
Barrett Co The, 35 Wendell, Boston 32
Skinrer N H & Co, 66-68 Main, Taunton 2
Sunderland Jas & Son Co, 1381 S Main, Fall River foot lines

SAFE DEPOSIT VAULTS

Bristol County Trust Co, City sq, Taunton front cover
Durfee Trust Co, B M C, 80 N Main, Fall River 6

Massasoit-Pocasset National Bank, 33 Bedford, Fall River 7
Metacomet National Bank, Bedford cor Rock, Fall River 4
National Exchange Bank, 63 Westminster, Prov head lines

SAFES

Lewis James E, 24 Main, Taunton head lines

SASH

Neill Hardware Co, J O, 130 Bedford, Fall River 16

SAVINGS BANKS

Bristol County Savings Bank, 35 Broadway, Taunton 27
Citizens Savings Bank, 6 S Main, Fall River 9
Fall River Five Cents Savings Bank, 79 N Main, Fall River 10
Fall River Savings Bank, 141 N Main, Fall River 9
Taunton Savings Bank, Court, Taunton 19
Union Savings Bank, 14 South Main, Fall River 10

SAW MILLS

Ashley M F & Co, 73 Holman, Attleboro 31

SAW RIGS

Pierce Hardware Co The, 8 Union Block, Taunton head lines

SCHOOLS

Fall River School of Commerce Inc, Academy of Music Bldg, Fall River front cover
Herrick's Institute, Franklin, Fall River 3

SCREENS (Coal & Sand)

What Cheer Wire Works, 157 Dorrance, Providence, R I 45

SECOND HAND FURNITURE

Jones R W, 91 Broadway, Taunton 36

SECRETARIAL COURSE

Thibodeau Business College, 130 S Main, Fall River 16

SEEDS

Barrett W E Co The, Canal and Waterman, Providence right side lines
Bowen Hardware Co, Philip J, 250 Main, Pawtucket 36
Downey & Howland, 92 Pleasant, Fall River 8
Gardiner C W & Sons, 60 Pleasant, Fall River 17
Neill Hardware Co, J O, 130 Bedford, Fall River 16
Niagara Co (The) 51 Pleasant, Fall River 16
Pearse W G & Co, 129 Second, Fall River foot-lines
Pierce Hardware Co The, 8 Union Block, Taunton head lines

SERVICE STATIONS

B & H Motor Co Inc, 406 Grove, Fall River 46

SEWER PIPE
Goff, James C Co, 31-49 Point, Providence, R I 41
Manchester-Hudson Co, 55 Point, Providence, R I 41
SHEET IRON, TIN & COPPER
Congdon & Carpenter Co, 58-68 Fourth, Fall River foot lines
SHEET IRON WORK
Lane Machine Co G H, 62 Weir, Taunton 22
SHEET METAL WORKERS
Park W R & Son, 19 Court, Taunton 22
Whitmarsh I F, 64 Weir, Taunton opp inside back cover
SHINGLES
Allen F L Lumber Co, S Main nr Middle, Fall River back cover
Borden Cook & Co Inc, 650 Davol, Fall River front cover
Borden Guiney & Kendall Co, 499 Rodman, Fall River front cover
Prosser William & Son, 943 Pleasant, Fall River 15
SHINGLES (Wood and Asphalt)
Ashley M F & Co, 73 Holman, Attleboro 31
SHOE FILLERS
Barrett Co The, 35 Wendell, Boston 32
SHORTHAND—TYPEWRITING INSTRUCTIONS
Thibodeau Business College, 130 S Main, Fall River 16
SIEVES
What Cheer Wire Works, 157 Dorrance, Providence, R I 45
SILOS
Pierce Hardware Co The, 8 Union Block, Taunton head lines
SILVERWARE
Gifford C E & Co, 36 N Main, Fall River front cover
SIZINGS
Anchor Color & Gum Works, Providence 29
SLATE
Barrett Co The, 35 Wendell, Boston 32
SOFTENERS
Anchor Color & Gum Works, Providence 29
SOUNDING BOARDS
Casey John, 435 S Main, Fall River head lines
SPECIALTY SHOP
Sach's M, 189 N Main, Fall River 29

SPORTING GOODS

Niagara Co (The) 51 Pleasant, Fall River 16

SPRAYERS

Howland Joseph, Berkley 35

Pierce Hardware Co The, 8 Union Block, Taunton head lines

SPRAYING MATERIALS

Bowen Hardware Co, Philip J, 250 Main, Pawtucket 39

Ingraham The A S Co, Union, Attleboro 38

STAINS

Barrett Co The, 35 Wendell, Boston

STAIR WOOD

Allen F L Lumber Co, S Main nr Middle, Fall River back cover

Borden Cook & Co Inc, 650 Davol, Fall River front cover

Borden Guiney & Kendall Co, 499 Rodman, Fall River front cover

STAIR WORK

Prosser William & Son, 943 Pleasant, Fall River 15

Sanders Lumber Co, 68 Weir, Taunton 38

STARCH WORKS

Anchor Color & Gum Works, Providence 29

STATIONERY

Barker A J Co, 17-19 Main, Taunton head lines

Lewis James E, 24 Main, Taunton head lines

STEAM FITTERS

Park W R & Son, 19 Court, Taunton 22

Whitmarsh I F, 64 Weir, Taunton insert opp back cover

STOVES AND RANGES

Atherton Furniture Co, 37 Main, Taunton foot lines

Bostock Furniture Co, 10 Trescott, Taunton head lines

Park W R & Son, 19 Court, Taunton 22

Sunderland Jas & Son Co, 1381 S Main, Fall River foot lines

Whitmarsh I F, 64 Weir, Taunton opp inside back cover

STOVE PIPE

Congdon & Carpenter Co, 58-68 Fourth, Fall River foot lines

SURETY BONDS

Dean Randall & Co, 38 Crocker Bldg, Taunton side lines

SURGICAL INSTRUMENTS

Claflin George L Co, 70 S Main, Prov, R I over each town

SURVEYORS
Borden Francis S, 22 Bedford, Fall River back cover
Corbett Edward M, 70 Bedford, Fall River back cover
TALKING MACHINES
Casey John 435 S Main, Fall River head lines
TEACHERS
Herricks Institute, Franklin, Fall River 3
TEAMING
Taunton Teaming Co, 18 High, Taunton foot lines
TEAS & COFFEES
Allen Slade & Co, 18-30 Third, Fall River 13
THEATRES
Auditorium, Cohannet, Taunton 30
Casino, Trescott, Taunton 30
Park, Court, Taunton 30
TIMBER
Allen F L Lumber Co, S Main nr Middle, Fall River back cover
Borden Cook & Co Inc, 650 Davol, Fall River front cover
Borden Guiney & Kendall Co, 499 Rodman, Fall River front cover
TINNING
Johnstone J F Co, 371 Central, Fall River back cover
TIRES
Central Garage, 12 Leonard, Taunton 30
TIRES & TUBES
Battey's Garage, Six Corners, E Providence 36
Congdon & Carpenter Co, 58-68 Fourth, Fall River foot lines
TOOLS
Bowen Hardware Co, Philip J, 250 Main, Pawtucket 39
Downey & Howland, 92 Pleasant, Fall River 8
TRUCKS
B & H Motor Co Inc, 406 Grove, Fall River 46
Brownell & Burt, 10 Washington, Taunton front cover
TRUNKS
Surprise Store The, 135 Pleasant, Fall River side lines
TRUNKS AND BAGS
Colby's Inc, 21 Main, Taunton back cover
Higgins L E & Co, 45 Main, Taunton edges
Wienert D, 422 Bay, Taunton 21

TRUST COMPANIES

Bristol County Trust Co, Taunton front cover
Durfee B M C Trust Co, 80 N Main, Fall River 6
Industrial Trust Co, 49 Westminster, Prov back bone and 19

TUBES

Central Garage, 12 Leonard, Taunton 30

TWINES

Wilcox Robert A Co Inc, 116 Bedford, Fall River 44

TYPEWRITERS

Lewis James E, 24 Main, Taunton head lines

TYPEWRITING AND SHORTHAND

Fall River School of Commerce Inc, Academy of Music Bldg, Fall River front cover
Herrick Institute, Franklin, Fall River 3
Thibodeau Business College, 130 S Main, Fall River 16

UMBRELLAS

Colby's Inc, 21 Main, Taunton back cover
Higgins L E & Co, 45 Main, Taunton edges
Wienert D, 422 Bay, Taunton 21

UNDERTAKERS

Buffinton Ripley Co Inc, 11 Broadway, Taunton 21
Fahey John D Co Inc, 41-45 Cohannet, Taunton 18
Farley Milton H, 13 Main, Taunton front cover
Farley O H Inc, 33 Summer, Taunton head lines
Washburn's Undertaking Establishment, 49 Winthrop, Taunton front cover

UNDERWEAR

Higgins L E & Co, 45 Main, Taunton edges

USED CARS AND PARTS

Fall River Auto Wrecking Co, 122 Washington, Fall River 17

VACUUM CLEANERS

Canning Bros Inc, 801 N Main, Fall River index to contents
Electric Shop (The) 46 N Main, Fall River 34

VETERINARY

Borden Charles R, Taunton 21

VICTROLAS

Bostock Furniture Co, 10 Trescott, Taunton head lines

VULCANIZING

Battey's Garage, Six Corners, E Providence 36

WALL BOARDS

Borden Cook & Co Inc, 650 Davol, Fall River front cover
Borden Guiney & Kendell Co, 499 Rodman, Fall River front cover
Prosser William & Son, 493 Pleasant, Fall River 15

WALL PAPERS

Davis H L Co, 36 Main, Taunton 25
Kaufmann Charles M, 370 S Main, Fall River 46
Pierce W. Irving, 175 N Main, Fall River foot lines
Pierce W. Irving & Son Inc, 3 Bank, Attleboro foot lines

WASHING MACHINES

Canning Bros Inc, 801 N Main, Fall River Index to Contents
Electric Shop (The) 46 N Main, Fall River 34

WATCHES

Gifford C E & Co, 36 N Main, Fall River front cover

WATCH REPAIRING

LeBlanc Bros, 258 S Main, Fall River 29

WATER SYSTEMS

Jager Charles J Co, 33 Canal, Providence side lines
Pierce Hardware Co, 8 Union Block, Taunton head lines

WELDING AND BRAZING

Battey's Garage, Six Corners, E Providence 36

WHEEL CHAIRS

Claflin George L Co, 70 S Main, Prov, R I, over each town

WHOLESALE DRUGGISTS

Claflin George L Co, 70 S Main, Prov, R I over each town

WINDOWS

Borden Cook & Co Inc, 650 Davol, Fall River front cover
Borden Guiney & Kendall Co, 499 Rodman, Fall River front cover
Prosser William & Son, 943 Pleasant, Fall River 15

WINDOW FRAMES AND BLINDS

Ashley M F & Co, 73 Holman, Attleboro 31

WINDOW GLASS

Kaufmann Charles M, 370 S Main, Fall River 46

WIRE CLOTH

What Cheer Wire Works, 157 Dorrance, Prov, R I 45

WIRE WINDOW GUARDS
What Cheer Wire Works, 157 Dorrance, Prov, R I 45
WIREWORK
What Cheer Wire Works, 157 Dorrance, Prov, R I 45
WOOD
Rich & Horton, E Providence 35
WOODENWARE
Wilcox Robert A Co Inc, 116 Bedford, Fall River 44
WOOD PRESERVATIVES
Barrett Co The, 35 Wendell, Boston 32
WOOD TURNERS
Borden Guiney & Kendall Co, 499 Rodman, Fall River front cover
Prosser William & Son, 943 Pleasant, Fall River 15
WOOD WORKERS
Borden Cook & Co Inc, 650 Davol, Fall River front cover
Sanders Lumber Co, 68 Weir, Taunton 38

JOHN F. STAFFORD & CO. SUCCESSORS TO CHACE & STAFFORD
INSURANCE 32 Bedford St. Fall River, Mass. REAL ESTATE

THE OUTLET CO. PROVIDENCE
NEW ENGLAND'S GREATEST VALUE-GIVING DEPARTMENT STORE

SOMERSET STREET DIRECTORY

Alberta Ave from Bronx Ave to Seaver
Annette Ave from Riverside Ave to the river
Antrim southerly from Read (S S)
Arcadia Rd northerly from Hazelhurst Rd (S S)
Argyle Rd northerly from Hazelhurst Rd (S S)
Ash from Old Colony Ave to Marble
Avon (Somerset Village) from High to Main
Banville Ave crosses Wood St extension north and south
Barker easterly from Riverside Ave
Bay (Somerset Village) from Main to the water
Bay View off Ellenwood Ave to private way
Borland Ave (Somerset Village) from Pleasant to Davis
Brayton Ave from Riverside Ave across Read to Swansea line
Brayton Point Rd from Read to Brayton Point
Bridge from Brayton Ave to the river
Bronx Ave southerly from Read (S S)
Brookside Ave from Taft Ave to Wood St extension (P)
Buffinton from Riverside Ave to Swansea line
Buffinton Ave (South Somerset) off Brayton Point Rd
Butler off Brayton Point Rd
Centre from Riverside Ave to County
Centre St extension off County
Chase from County to Swansea line (P)
Cherry Lane (Somerset Village) from Main to High
Church (Somerset Village) from Main to High
Clark (Somerset Village) from Main to High
Compass from Pleasant to house of Frank C Compass
County from North to Buffinton near Pottersville
Cross from Old Colony Ave to Gay Ave
Cross from Centre St extension to Taft Ave
Cross Rd between Argy and Arcadia Rds (S S)
Cusick Lane from Riverside Ave to County
Daniel Rd off Arcadia Rd (S S)
Davis (Somerset Village) from Borland Ave to Palmer

Shop in Fall River SHOP AT McWHIRR'S
Where every dollar that is spent brings its full measure of value

DO BUSINESS WITH
RANDALL DEAN & CO.
INSURANCE - - REAL ESTATE
ROOM 38, CROCKER BUILDING - - TAUNTON

James E. Lewis
OFFICE OUTFITTER
24 Main St., Taunton, Mass.
"EVERYTHING FOR THE OFFICE"
The Complete Furnishing of Offices, Schools, Halls and Public Buildings
Typewriters Sold, Rented, Exchanged

Desmond northerly from Riverside Ave
Dublin from South to Riverside Ave
Ellenwood Ave from Maple to Bay View Ave
Elm from Dighton line to Swansea line
Ferncroft Rd westerly from Franklin Rd (S S) to Sherman Rd
Fifth easterly from Brayton Ave (S S)
First easterly from Brayton Ave to Prospect (S S)
Fourth easterly from Brayton Ave to Homestead (S S)
Francis from Wilbur Ave to N Y N H & H R R
Franklin Rd northerly from Read (S S)
Gardner Ave from Riverside Ave to Meribah
Garfield Ave from Pratt Ave to Washington Ave (P)
Gay Riverside Ave to Warren (P)
Gay Ave (Somerset Village) west from Pleasant to County
Gibbs Lane from County near house of George E Gray to house of Tabian Canuch (P)
Grant Ave from Pratt Ave to Washington Ave (P)
Harmon Ave from Banville Ave to Swansea line (P)
Hazelhurst Rd westerly from Franklin Rd (S S) to Sherman Rd
High (Somerset Village) from South to Pleasant
Hillcrest Rd off Sherman Rd (S S)
Homestead northerly from First (S S)
Hood easterly from County to Old Colony Ave
Hood Ave off Maple
Hot & Cold Lane from Read to Swansea line (S S)
Irving Av southerly from Read (S S)
Ivanhoe Ave from Bronx Ave to Seaver Ave (S S)
Jackson Ave from Pratt Ave to Washington Ave (P)
Johnson off Riverside Ave
King Ave off St Michaels Ave
Knapp from Mellen Ave across Wilson Ave (S S)
Lafayette Ave off County near house of H S King
Lawton Ave from Riverside Ave to Jackson
Lee's River Ave from Read to Wilbur Ave
Lincoln Ave from Pratt Ave to Washington Ave
Locust southerly from Read (S S)
Madison Ave from Pratt Ave to Washington Ave (P)
Main (Somerset Village) from Old Colony Ave to South
Maple Ave from Brayton Point Rd to a proposed St

JOHN P. SLADE & SON REAL ESTATE MORTGAGES
57 No. Main Street, FALL RIVER, MASS.

FARMING TOOLS
SEEDS
SPRAYERS

THE
PIERCE
Hardware Co.
TAUNTON, MASS.

ENGINES
SAW RIGS
SILOS

Maple (Somerset Village) from Main across High to the house of Mrs Mary E Morrissey
Marble easterly from Old Colony Ave
Mable from County to Riverside Ave near Pottersville
Maria Ave end of St Michaels Ave
Marsh from Riverside Ave to South near Catholic Church
McKinley Ave from Roosevelt Ave to Pratt Ave (P)
Mellen Ave easterly from Brayton Point Rd (S S)
Meribah off Buffinton
Miller's Lane off Elm at Swansea line
Moeller Ave from Riverside Ave junction Read to Sagamore
Moreland Ave westerly from Cross (P)
North from Elm to the river
Oak from Old Colony Ave to Gay Ave
Old Colony Ave (Somerset Village) east and west from Pleasant
O'Neil Lane off Brayton Point Rd
O'Neil (Somerset Village) from Pleasant to the water
Palmer (Somerset Village) from High to County
Patterson Ave from Banville Ave to Vernon Ave (P)
Pearces Row from Riverside Ave to South near school house
Pierce from High to Main
Pierce Lane off County
Pine from Avon to Dighton line
Pleasant View Rd off Sherman Rd (S S)
Poplar Rd from Main to High opp Riverside Ave
Pratt Ave from Riverside Ave to County
Prospect from Read to Buffinton
Read from Riverside Ave to Swansea line
Rhinecliff Rd northerly from Hazelhurst Rd (S S)
Riverside Ave from High to Wilbur Ave
Roosevelt Ave off Riverside Ave
Sagamore from Desmond to Moeller Ave
St Michaels Ave northerly from Read
School (Somerset Village) from Main to High
Seaver Ave southerly from Read (S S)
Second easterly from Brayton Ave to Homestead (S S)
Sherman Road northerly from Read (S S)
Sims Ave from Main to the water
Sixth easterly from Brayton Ave to Homestead (S S)

GEO. L. CLAFLIN COMPANY
ATTLEBORO, MASS.
JEWELERS' AND MILL SUPPLIES
ACIDS, CHEMICALS, PAINTS and OILS

Wholesale and Retail Dealers in
FIELD and GARDEN SEEDS,
FARM IMPLEMENTS, FERTILIZERS, PENINSULAR PAINTS,
W. G. PEARSE & CO.
129 to 135 SECOND STREET

A. J. BARKER CO. One of the oldest and largest drug stores in this section. We treat our customers well.

17-19 MAIN ST., TAUNTON **Est. 1849**

Slade from Butler to Wilbur Ave
Slade westerly from Riverside Ave
Somerville Ave off Brayton Point Rd
South (Somerset Village) from Main to County
Stevens from Riverside Ave to Moeller Ave
Sullivan from Riverside Ave to Moeller Ave
Taft Ave from Banville Ave to Cross (P)
Third easterly from Brayton Ave to Homestead (S S)
Thurber Ave off Brayton Point Rd
Vernon Ave from Taft Ave to Patterson Ave (P)
Vineyard Road southerly from Hazelhurst Rd (S S)
Warren off Riverside (Pottersville)
Washington Ave from Riverside Ave to County
Whetstone Hill Road from County to Swansea line
Wilbur Ave from Riverside Ave to Swansea line
Williams Road westerly from Rhinecliff Rd (S S) to Arcadia Rd
Wilson Ave easterly from Brayton Point Rd (S S)
Wood, from Riverside Ave across County
Wood St extension from County to house of Toney Souza

The Steiger-Cox Co.
FALL RIVER'S LIVE STORE
Fall River, Massachusetts

Taunton Teaming Co.
Truckmen and Riggers
WE MOVE ANYTHING

FALL RIVER MORRIS PLAN CO. 156 Bank St. Fall River, Mass.
Loans and Investments Let Us Serve You

GEO. L. CLAFLIN COMPANY
62-72 SOUTH MAIN ST., PROVIDENCE, R. I.
4852 UNION ST., ATTLEBORO, MASS.
Wholesale and Retail Druggists
Jewelers' and Mill Supplies, Laboratory Apparatus
Druggists' and Chemists' Balances and Weights: Educational and Scientific Supplies : Surgical Instruments and Hospital Furniture
ALL DRUG STORE GOODS

GOOD FURNITURE
Low Prices
Just say "Charge It"
FLINT-ADASKINS FURNITURE CO.
245 Weybosset Street, Providence, R. I.
MODEL GRAND RANGES
Pathe & Victor Phonographs

SOMERSET DIRECTORY

ABBREVIATIONS.

Ag, agricultural; agt, agent; asst, assistant; ave, avenue; bds, boards; bldg, building; blk, block; cor, corner; clk, clerk; com trav, commercial traveler; emp, employe; F R, Fall River; h, house; ins, insurance; lab, laborer; mfr, manufacturer; N D, North Dighton; pl, place; P O, Post Office; P, Pottersville; prof, professor; prop, proprietor; rd, road; s r, summer residence; S S, South Somerset. After the name of a street the word "street" is omitted.

Abbott Stanley B (Helen) h 49 High
Adams Charles (Mary) mill hand h Riverside ave
Adams Mary mill hand bds Charles Adams
Adams Rose mill hand bds Charles Adams
Adamson Thomas emp (N D) bds George T Cartman
Agiare Manuel (Mary) laborer Pratt ave
Alblenoso Dominicque mill oper h Hazelhurst
Alblenoso Mary Mrs. h off Franklin rd
Ally James J (Mary) (Taunton) s r Sandy Point
Almeda Manuel S (Mary) laborer h Main
Almy Celia M stenographer (F R) bds Peleg Almy
Almy Isreal T draughtsman (F R) bds Peleg Almy
Almy Peleg (Isabel) gardener h Read (P O Swansea)
Always Inn lunch room Riverside and Brayton ave (S S)
Amarantes John V (Frances) farmer h Main
Amarantes John V Jr farmer bds J V Amarantes

JOHN H. ELDRIDGE & CO. Room 32 Crocker Bldg.
INSURANCE OF EVERY DESCRIPTION Taunton, Mass.

MOQUIN & FONTAINE CO. SHOES :: HOSIERY
THREE BIG STORES
FALL RIVER

Demand Oliver Johnson & Co.'s PAINTS
Buy of Your Dealer or at 18-24 Custom House St., Providence, R. I.

Amarto Manola (Mary) mill hand h Hazelhurst
American Railway Express Co foot Old Colony ave
Anderson Carl R (Margaret H) auto mechanic h Roosevelt ave (P)
Anderson Otto (Mathilda) boot and shoe repairer Main h do
Andrade Mary wid of Joseph h Whetstone Hill
Andray Manuel (Mary) laborer h High
Andray Manuel Jr founry man bds Manuel Andray's
Andrea Manuel farmer h South
Angell Arnold F (Angelina) captain h Washington ave (P)
Anselmo Jacinth farmer h Read
Anthony Elisha (Ella F) farmer h Lee's River ave (P O Swansea)
Anthony Lydia A wid of Jonathan h Read (P O Swansea)
Aqmar Frank farmer h Whetstone Hill
Ariel John F farmer h Brayton ave
Armstrong Edward contractor h Riverside ave (P)
Armstrong George A (Etta B) laborer h 13 Pleasant
Armstrong Jennie M widow Thomas h Riverside ave (P)
Arnold Ernest H farmer h Brayton ave
Arnold Harold D (Elizabeth W) clerk h Read
Arnold Lucy wid of Richard F h Brayton ave cor Read (R F D Swansea)
Arruda Joseph mill hand h Prospect
Ashley Grace M bds William N Ashley
Ashley William N (Helen M) tinsmith h 30 Main
Ashton William H (Edna) steam fitter h Washington ave (P)
Asmar Joseph B clerk R J Shanin's bds do
Auclair Joseph N (Catherine M) ice cream mfg h Riverside ave
August James farmer h Brayton ave
Austin Herbert (Marie) chemical engineer h 24 Jackson ave

Babbitt Daniel C (Helen M) poultry raiser North h do
Babbitt Harold W emp (Taunton) bds William N Babbitt's
Babbitt Helen C bds Daniel C Babbitt's
Babbitt Leon T (Mildred) emp (N D) h North
Babbitt William N (Flora L) melter h North
Banville Celina Mrs bds at Joseph Banville's
Banville Joseph h off Riverside Ave (P)

ATHERTON FURNITURE CO. 37 MAIN STREET TAUNTON
"A GOOD PLACE TO TRADE"
Columbia Grafonolas Player Pianos

Wordell & McGuire Co.
81-91 Pleasant St., Fall River
Clothing of Today for Dad and his Lad

Banville Jouse (Oberlin) farmer h Brayton ave (R F D Swansea)
Barlow Benjamin W moulder bds Fred L Barlow's
Barlow Frederick L (Stella L) contractor Pleasant h do
Barlow John A (Della May) captain h Riverside ave (P)
Barlow Sadie E bds Frederick L Barlow's
Barrows Ina M bds William F Barrows'
Barrows William F (Alice F) farmer h Prospect
Bartlett Mary E Mrs h 16 Pleasant
Brightman George L (Emma) engineer h 14 Centre (P)
Bartlett Thomas L (Adelaide L) salesman h Warren (P)
Battey Frank S (Mary H C) clerk h Riverside ave (P)
Battey Lewis instructor of manual training (New York College) s r Riverside ave (P)
Baylies Alfred H h Main
Belcher Chester S (Sarah) machinist h Marble
Belcher Edwin S teller (F R) h Riverside
Belcher Stewart S bds Edwin S Belcher
Benifit Manuel (Antonia) laborer h South
Benson Sarah widow of Lothrop W h High
Benevides Jose farmer h South
Benevides Manuel F farmer h Main
Benevides Manuel R farmer h South
Bent Tony (Mary) laborer h Main
Bentley Albert F farmer h County
Bentley Robert farmer h Read
Benvenue Oral packer bds Mrs R Benvenue's
Benvenue Orpher, laborer bds Mrs R Benvenue's
Benvenue Otter chauffeur packer bds Mrs. R Benvenue's
Benvenue Rosalie Mrs. h Pratt ave
Berard Peter mill hand h Lafayette
Berbose Joseph R laborer h Butler
Berbose Katone R laborer h Slade
Bergervin Emma Mrs h Ivanhoe
Bergervin Joseph A carpenter h Ivanhoe
Bernier J Louis farmer h Read
Bertsch Joseph L farmer h Whetstone Hill
Bettencourt Joseph farmer h North
Bilodeau Frank laborer h Read
Bilodeau Henry laborer h Read

THE SURPRISE STORE
135-139 Pleasant St. Troy Bldg. Fall River
Exclusive Line of
Trunks and Leather Goods
Biggest Line of
Trousers, Hats, Caps, Men's and Boys' Furnishings

W. Irving Peirce
175 No. Main St., Fall River

W. Irving Peirce & Son, Inc.
3 Bank Street, Attleboro

Wall Papers and Paints

Bostock Furniture Co. HOME OF
10-12 Trescott St., - Taunton, Mass. Herald Ranges and Victrolas

Bilodeau Lydia mill oper h Sherman ter
Bilodeau Minnie mill oper h Sherman ter
Bischoff Eugene (Caroline) cigar mfg (F R) h Washington ave (P)
Blackledge James machinist h Washington ave
Blake Caleb A (Clara) captain h Borland ave
Blake Wallace E (Elizabeth) engineer h 12 High
Blakney James A (Josephine P) millwright h Riverside ave (P)
Blanchard Charles farmer h Alberta
Blanchette James C (Eugenie) overseer h Annette ave
Bleazard Margaret Lillian clerk (N D) bds Wm Bleazard's
Bleazard William (Isabella) h North
Boardman George E (Emma W) janitor h Riverside ave
Bodge Joseph Jr laborer h Mellen
Bogle Frederick G (Carrie) bkpr h Jackson ave (P)
Bojes Antone farmer h Pratt
Bojes Manuel farmer h Pratt
Boland James P (Rose) longshoreman h Johnson
Bolderson James E (Lottie W) mill hand h Riverside ave (P)
Bolger John (Taunton) s r Sandy Point
Borden Chester K horse trainer h Prospect
Borden Edwin (E Endora) retired h Washington ave (P)
Borden Sydney F (Luella) bookkeeper h 22 High
Borden S Freeman Jr clerk R I Trust Co (Providence) bds Sydney F. Borden's
Borges Belle D speeder tender bds Manuel Borges
Borges Manuel (Mary) carder h Pratt ave
Borillo Joe (Rose) laborer h Pleasant cor North
Bosworth William D (Fannie I) overseer h Wood (P)
Botello Antone (Frances) farmer h North
Botello Frank mill hand h Pleasant
Boucher Arthur (Elmira) barber Roosevelt ave (P)
Bower Harold (Alice) overseer h Riverside ave (S S)
Bowker Daniel O (Louise) carpenter h High
Bowker J Wesley MD (Julia) physician High h do
Boyd Israel P (Celia B) jeweler Fall River h Riverside ave (S S)
Braddick Eva M Mrs tel opr (F R) bds Mrs Harry J Dinfee's
Brady Bridget widow James h South

CHARLES C. COOK District Agent TRAVELERS INSURANCE CO. Hartford, Conn.
109 South Main Street
FALL RIVER, MASS.
For the Following Branches: Life, Accident, Health, Liability, Burglary, Boiler, Engine, Plate Glass, Automobile, Group Life, Accident and Health

The Steiger-Cox Co. FALL RIVER'S LIVE STORE Fall River, Massachusetts

JOHN F. STAFFORD & CO. SUCCESSORS TO CHACE & STAFFORD
Money to Loan 32 Bedford Street Fall River, Mass. Insurance

Bragga John (Maria) laborer h Main
Bragga Manuel laborer bds John Bragga's
Brayton Arthur P bds Mrs H Brayton's
Brayton Caroline S bds Mrs H Brayton's
Brayton Charles B (Carrie) farmer h Somerville ave (P O Swansea)
Brayton Hezekiah A Mrs (F R) s r Brayton ave
Brayton Katherine bds Mrs H A Brayton's
Brayton Margaret L bds Mrs. H A Brayton's
Brayton Rodney D (Sophia W) market gardener Brayton ave (P O Swansea)
Brenner Harry F bds Mary J Brenner's
Brenner Julia M mill hand bds Mary J. Brenner's
Brenner Mary J widow Hudson h Riverside ave
Brenton James (Alice) carpenter h 45 Main
Brewster Alice housekeeper h Washington ave (P)
Brewster Nelly stitcher h Washington ave (P)
Bridge Charles H steam fitter bds Thomas H Bridge's
Bridge Herbert C (May) emp (Newport R I) h Gardner ave
Bridge Joseph mechanic h Gardner
Bridge Thomas F cloth printer (F R) bds Thomas H Bridge's
Bridge Thomas H (Maria) weaver h Roosevelt ave
Brierly John J (Bertha) painter h Wood
Briggs William L (Minerva I) engineer h Riverside ave (P)
Brightman David S (Nancy W) market gardener Riverside ave h do
Brilhante Manuel R (Mary D) insurance h Riverside ave (P)
Brillo Joseph T laborer h Pleasant
Broadhurst Noah (Eliza) machinist h Riverside ave (P)
Broome Gilbert (Emma T) farmer h Riverside ave
Brouiette Joseph E (Emma) painter h Old Colony ave
Brown Anna A bds L F Brown's
Brown Beatrice G steno bds Eva J. Hathaway's
Brown Clayton R carpenter bds L F Brown's
Brown Eunice Mrs hairdresser (F R) bds Arthur Cornell's
Brown George A (Amelia) machinist h Riverside (P)
Brown Irving F teamster bds L F Brown's
Brown Leonard F (Ella) fireman h Riverside ave cor Centre (P)
Brown Leroy E motorman h South

SHOP AT McWHIRR'S Fall River's Greatest Store COMPLETE OUTFITTERS for the Home

Deming Water Systems, Hand and Power Pumps, Gasoline and Oil Engines, Aeromotor and Eclipse Windmills, Tanks and Towers, Wood Sawing Outfits
Furnished and Installed by CHARLES J. JAGER CO. 33 CANAL STREET PROVIDENCE, - R. I.

JOHN CASEY
435 South Main Street
FALL RIVER

PIANO DEALER -:- REPAIRING AND POLISHING
PATHE TALKING MACHINES & RECORDS
Actions, Sounding Boards & Keys Repaired
Restringing, Regulating and Tuning
Manufacturing of Fine Piano Polish

INSURANCE - - REAL ESTATE
ROOM 38, CROCKER BUILDING - - TAUNTON
DO BUSINESS WITH
RANDALL DEAN & CO.

Brown LeRoy E (Esther) painter h South
Brown Mary I h Riverside ave (P)
Brown Merton O painter bds L F Brown's
Brown Olin F clerk bds Leonard F Brown's
Brown Robert (Mary J) retired h Wilbur ave (P O Swansea)
Buffington Bertha Mrs h 6 High
Buffington George O retired bds Rev Frank H Gardner's
Buffinton Paul E (Elizabeth R) clerk (F R) h Prospect
Buffinton Rachael widow of Joseph bds Benjamin C Gibbs
Burbank Ralph (Cornelia) supt (F R) h Gay (P)
Burns Erastus carpenter h Washington
Burnside Archibald printer h Brayton
Burnside Archibald J chauffeur h Brayton
Burgesse Joseph laborer h Third
Butcher George (Sarah) ins agt h Pratt ave (P)
Butcher Sarah Mrs variety store cor Pratt and Riverside aves h Pratt ave (P)
Butler Margaret maid Fernald L Hanson's
Butler Mary E mill hand bds Patrick Butler's
Butler Michael (Mary) farmer h Pleasant
Butler Patrick (Margaret) laborer h High
Butler Raymond laborer h High
Butler Thomas F machinist bds Patrick Butler's
Butler Thomas H laborer h Butler (P O Swansea)
Butterworth Charles F h County
Butterworth Charles F 2nd (Harriet N) bds Mrs Cora B Butterworth's
Butterworth Cora B Mrs h County (P)
Butterworth Elizabeth T bds at James C Butterworth's
Butterworth Frank B farmer h County
Butterworth Frank B Jr farmer bds Cora B Butterworth's
Butterworth James C (Elizabeth T) bookkeeper h County (P)
Butterworth Prescott C farmer bds Mrs. Cora B Butterworth's

Cabral Antone laborer bds Manuel Cabral's
Cabral Joseph H (Mary) section hand h Main
Cabral Manuel (Mary) laborer h Cherry Lane
Cabral Nora h Cherry
Cabral Tony (Mary) weaver h North cor County
Cabrall Joaquin farmer h County

JOHN P. SLADE & SON Any Kind of INSURANCE anywhere
57 No. Main Street, FALL RIVER, MASS.

Eel-Skin Roofing
Automobile Accessories
THE PIERCE Hardware Co.
Taunton, Mass.
Water Systems
Pumps

Cabrall Joseph R farmer h County
Calder Walter L farmer h Brayton ave
Calder William W (Helen) grocer Brayton Point rd cor Maple h do (P O Swansea)
Cambra Manuel D (Mary) moulder h Sandy Point
Cambra William da (Antone) laborer h South
Camera Alfred (Mary) spinner h Riverside ave (S S)
Canuel Fabian (Mary L) farmer h Gibbs Lane
Canuel George laborer h Lafayette
Canuel Louis G laborer h Lafayette
Carberry John laborer bds Michael Hayes'
Carlisle Arthur V (Laura L) auditor Cote Piano Co (F R) h 9 School
Carlisle Robert D (Minnie M) clerk (F R) bds Arthur Carlisle's
Caron Joseph (Eleanor) carpenter h Pratt ave
Caron Paul (Stella) engineer h Main
Caron Peter (Adell) conductor B S R R h Main
Carr Benjamin H (Fanny) carpenter h 88 High
Carr Robert I h Davis
Carrier Victor laborer h Franklin
Carroll Leon (Mary) conductor h High cor Church
Cartman George T (Betsy) poultry raiser h Buffinton
Cartman John (Annie) weaver h Buffinton (P)
Cartman Thomas jeweler bds George T Cartman's
Carvalho Manuel (Mary S) laborer h Johnson (P)
Carveiro Manuel S laborer h Palmer
Carveiro Mary spinner bds Mathew S Carveiro
Carveiro Mathew S farmer h Palmer cor County
Casey Patrick J (Jane) stevedore h County
Chabot Louis teamster h Read and Sherman ter
Chabot Mary A variety store cor Read and Sherman ter
Chace Annie R dressmaker bds Rodney D Brayton's
Chace Charles Edwin h Main
Chace Charles F (Josephine A) painter h Riverside ave (P)
Chace C Herbert (Lillian) finisher h cor Maple and High
Chace Elizabeth B dressmaker Brayton ave h do (P O Swansea)
Chace Emma F teacher h off County

GEO. L. CLAFLIN COMPANY
Agricultural Chemicals
ATTLEBORO, - - MASS.
Nitrate Soda, Paris Green, Black Leaf "40", Hellebore, Whale-Oil Soap, Arsenate Lead, Sulphate of Copper, Bordeaux Mixtures, Pyrox (Blue Vitriol)

Everything for the Automobile Best of Stock Lowest Prices
THE CONGDON & CARPENTER CO.
58 to 68 Fourth Street, - - - Fall River
Iron, Steel, Sheet Metals Paint, Oil and Varnishes

A. J. BARKER CO. "THE KODAK SHOP" Eastman Kodaks and Cameras; all kinds of photo supplies, always fresh.
17-19 MAIN ST., TAUNTON Est. 1849

Chace Eva widow Marcus P h Riverside ave cor Wood (P)
Chace Everett M (Emma B) poultry raiser Wood (P) h do
Chace Frank C (Eva M) trav salesman h Brayton ave (P O Swansea)
Chace Frank E (Fannie) brick layer h Brayton ave cor Read (R F D Swansea)
Chace George I (Edith) farmer h Chace
Chace George W (Georgianna) laborer h North
Chace H Deane farmer h Prospect
Chace Howard E farmer h Buffinton
Chace Howard L (Catherine) farmer h Lee's River ave (P O Swansea)
Chace Jennie M emp Hamilton Bros bds George W Chace's
Chace John F cigars etc Brayton ave cor Read
Chace John M farmer h Prospect
Chace Jerome S farmer h Prospect
Chace Joseph W farmer h County
Chace Lemuel (Anna R) farmer h Lee's River ave (P O Swansea)
Chace Mary F school teacher bds Joseph W Chace's
Chace Nathan A (Ada H) farmer h Lee's River ave (P O Swansea)
Chace Preston farmer h Chace
Chace Robert E (Ethel B) moulder h Pleasant cor North
Chace Samuel farmer h Read
Chace William M (Anna G S) milkman Read h do (P O Swansea)
Charves Manuel De R (Evelina) farmer h Elm
Chase Earle P (Dorothy) auto salesman (F R) h Meribah (P)
CHIVERS ROLAND M (Mary) dentist 131 South Main st Fall River Office Hours 9 to 5 h Riverside ave (P)
Cirkot John (Trica) weaver h Taft ave (P)
CLARNER FREDERICK S (Mabel) (W G Pearse & Co) (Fall River) h Buffinton (See foot lines)
Cleaveland Henrietta widow of Calvin Y h Lee's River ave (P O Swansea)
Cleaveland John M (Christina L) market gardener Lee's River ave h do (P O Swansea)
Clegg Arthur L (Elizabeth) overseer (F R) h Pratt ave (P)
Clegg Lydia widow Isreal bds Arthur L Clegg's

The Steiger-Cox Co. FALL RIVER'S LIVE STORE Fall River, Massachusetts

Taunton Teaming Co
Long Distance Moving
WE MOVE ANYTHING

FALL RIVER MORRIS PLAN CO. 156 Bank St. Fall River, Mass.
Loans and Investments Let Us Serve You

Clemmy John L clerk bds Thomas Clemmy's
Clemmy Thomas W (Bridget) laborer h Maple
Clemmy Thomas W Jr conductor bds Thomas W Clemmy's
Cohen Robert mechanic h Riverside ave
Coleman George W buffer bds John Coleman's
Coleman James H motorman bds John Coleman's
Coleman John (Honora) farmer h High cor Cherry
Coleman Louise bookkeeper bds John Coleman's
Coleman Mary bds John Coleman's
Compass Annie weaver bds Frank Compass'
Compass Anthony (Alice) carpenter h Pleasant
Compass Frank C (Mary) farmer h Pleasant
Compass Margaret weaver bds Frank Compass'
Comuco Mary Mrs off Franklin rd
Comuco Mike mill operator off Franklin rd
Conary Melvin G (Mary A) salesman h 15 School
Conita Joseph T farmer h County
Cook John W (Elizabeth) laborer h County
Cook Walter A (Mary) grocer Riverside and Roosevelt aves (P) h do
Corderio Manuel laborer h Third
Corderio Manuel S farmer h High
Correa Jacintho (Wilhemena) farmer and grocer (Fall River) h Brayton ave (R F D Swansea)
Correa John D farmer h Whetstone Hill
Correa Joseph D (Mary) farmer h Whetstone Hill
Correia John C (Mary) laborer h 4 Peterson
Costa Antone (Mary) laborer h Butler
Costa Bert laborer h Butler
Costa Manuel mechanic h Prospect
Costa Manuel teamster h Slade
Costello Annie T teacher (Dublin School) h South
Costello Edward iron worker bds Annie T Costello's
Costo Manuel 2nd mill operative h Franklin
Cottell George H (Ella H) electrician h 73 Riverside ave
Cotton James M (Ellen H) retired h Read
Cowman Thomas (Bessie) clerk Bay State R R h County
Coyle Ellen L widow of Edward h Main
Coyle Francis L (Katherine) printer h High
Crawford Joseph (Mary E) carpenter h Riverside ave

THE W. E. BARRETT CO. CANAL and WATERMAN STS., PROVIDENCE, R. I.
Seeds, Farming Tools, Fertilizers, Poultry Supplies

JOHN H. ELDRIDGE & CO. Room 32 Crocker Bldg.
INSURANCE OF EVERY DESCRIPTION Taunton, Mass.

NATIONAL EXCHANGE BANK
63 Westminster St., Providence
IN BUSINESS OVER 100 YEARS

MOQUIN & FONTAINE CO. SHOES :: HOSIERY
FALL RIVER
THREE BIG STORES

Cresine Lydia A bds Lydia M Deardon's
Cronan Charles C woodworker bds Daniel B Cronan's
Cronan Charles T carpenter bds Daniel B Cronan's
Cronan Daniel B (Mary A) h Riverside ave
Cronan Daniel B Jr motorman bds Daniel B Cronan's
Cronan Edward J auto mechanic bds Daniel B Cronan's
Cross John (Carrie) florist h Center (P)
Crowell Eliza A bds G Walter Simmons'
Crowell Roland H (Emma L) provisions Riverside ave (P) h do
Crowell William N (Lydia E) carpenter h Lee's River ave
Cummings Charles L (Lauretta P) salesman h Wood (P)
Cundall Elizabeth M widow of Joseph nurse h 30 Main
Cunningham Bridget Mrs h Madison ave
Cunningham Joseph R (Annie) laborer bds Mrs Bridget Cunningham's
Curt Flimen (Anna) salesman h Pratt ave (P)

Dagnais Manuel A farmer h County
Darbyshire John mill hand h Pleasant View Pt
Davis Charles H retired h 15 High
Davis Cornelius A Capt (E Fannie) retired h Pleasant cor Borland ave
Davis D Borden (Josephine) h High cor Borland ave
Davis Edmund A (Harriet S) com trav h 1 High
Davis Elizabeth P widow John B h 12 Main
Davis Ernest R laborer bds George W Davis'
Davis George B (Jannet) farmer h County (P)
Davis George W (Selina) foundryman h Sims ave
Davis James W retired h Main
Davis Jane widow William bds Adam W Gifford's
Davis John Jr drawer bds John Davis'
Davis Leander P retired h Pleasant
Davis Lloyd A (Susan) bkpr (F R) h County (P)
Davis Lois A dressmaker County (P) h do
Davis L Georgie housekeeper for Charles H Davis
Davis Mary J h 12 Main
Davis Robert T (Julia) carpenter h 14 High
Davis Sadie bds George W Davis'
Davis Sarah P widow Lloyd E h County

ATHERTON FURNITURE CO. 37 MAIN STREET TAUNTON
"A Good Place to Send Your Friends"
COMPLETE HOUSE FURNISHINGS OF EVERY DESCRIPTION

Wordell & McGuire Co.
81=91 Pleasant St., Fall River
The Largest Children's Clothing Store in Bristol County

Davis Squire S (Melissa A) stocks (F R) h Riverside ave (S S)
Davis Sydney A (Rosaline) farmer h County
Davol Harry H (Bessie) master mechanic h Riverside ave (P)
Dean Joseph M painter h Riverside ave (P)
Deane Emily Mrs bds Mrs Martha A Slade's
Deane L Emegene bds Lendall B Deane's Pleasant
Deane Lendell B cotton classer h Pleasant
Deane Norman H (Marion W) draftsman bds Thos H Deane's
Deane Walter T (Ida F) foreman h Borland ave
Deane William E (Susie E) freight clerk h Borland ave
Dearden James D (Sarah) bank teller (Fall River) h Read
Deardon Lydia M h Pleasant
Deardon Martha widow William H H h Smith
De Bein John J farmer h Wilbur
De Cambra Antone farmer h County
De Cambra William mechanic h South
De Cambra Jose laborer h Riverside
De Cambra Manuel laborer h Pleasant
De Cambra Sinas farmer h County
De Faria Meriam farmer h Chace
De Mello Lucy Mrs h North
Denham Calvin E farmer h Whetstone Hill rd
Dennis Emma widow Alexander J h Riverside ave (P)
Derbyshire Arthur R (Elizabeth) clerk h Washington ave
Desbiens Aurelius (Regina) loomfixer (F R) h Johnson (P)
Desharo Frank (Mary) farmer h North cor County
Deshara Manuel T laborer h Cherry
Des Maraish Georgiana L Mrs h Cusick Lane off Conly
Desmaris Reynold farmer h County
Desmond Dennis (Adeline M) capt of police (Fall River) h Riverside av
Desrosiers Felix H (Louise) section hand R R h High
Destremps Louis G (Celena M) builder (F R) h Washington ave (P)
Destremps Victor R (Louise) architect (Fall River) h Washington ave (P)
Dewhurst Chester S (Margaret T) clerk h Main
Dewhurst Lawrence M bds Mrs S E Dewhurst's
Dewhurst Sarah E widow of Thomas h Palmer

The Robertson Motor Car Co.
Cadillac and Oldsmobile Distributors for Southern Massachusetts
Main Office, TAUNTON
Branches, ATTLEBORO, FALL RIVER, NEW BEDFORD
TIRES * OILS
EVERYTHING FOR YOUR CAR

W. Irving Peirce
175 No. Main St., Fall River

W. Irving Peirce & Son, Inc.
3 Bank Street, Attleboro

Wall Papers and Paints

O. H. Farley, Inc. *No Charge to Our Patrons*
Undertaker *For Use of*
33 Summer St., Taunton Phone 2010 *Funeral Home*

The Steiger-Cox Co. FALL RIVER'S LIVE STORE Fall River, Massachusetts

Dewhurst Thomas E (Elizabeth) moulder h Davis
Dinaldo Nicholas (Sophia) laborer h Hazelhurst
Dinillo Nicholas laborer h Hazelhurst
Dion Elise Mrs housekeeper h Joseph Bamille's
Donahue Ann nurse bds Patrick Donahue's
Donahue Harry L bookkeeper bds Patrick Donahue's
Donahue James L laborer bds Patrick Donahue's
Donahue Nellie nurse bds Patrick Donahue's
Donahue Patrick (Mary) policeman h Palmer
Donahue P Joseph (Lucille) electrician h South
Donahue Thomas M (Katherine) engineer h High
Donais Frank mill hand h Center near Riverside avenue
Donais John mill hand bds Frank Donais'
Donohue John H (Grace) electrician h Avon
Doran James E (Joanna A) clerk (Fall River) h 269 Riverside ave
Doxey Elizabeth A widow of Thomas h Riverside ave (P)
Doxey Frederick mail carrier (F R) bds Elizabeth A Doxey's
Doyle Frank X (Annie) carpenter h Grant ave (P)
Dube Joseph (Orra) carpenter h Franklin rd
Dube J B Ludger (Carrie E) salesman h Riverside ave
Ducharme Frederick O (Celia) h Lincoln
Duclo Moses farmer h Elm
Dudley Frederick A farmer bds 12 Pleasant
Dunlap Barbara Mrs housekeeper at Alton H Thurston's
Dunlap Helen M Mrs h 33 Main
Dupre Alphonse Jr (Mathilda) asst foreman h County
Durfee Arthur S (Alice M) foreman (F R) h Riverside ave (P)
Durfee Bradford F farmer h Brayton ave
Durfee Ernest L (Alice) farmer h 63 Brayton ave
Durfee Harry J (Mary A) emp (F R) h Washington ave (P)
Durfee Rhoda M h Brayton ave (R F D Swansea)

Eagan Owen J (Margaret) grocer Main h High
EAGAN THOMAS F (Annie) treas Cook Borden & Co Inc (Fall River) h Riverside ave (See front cover)
Easterbrooks Solomon farmer h Read
Eastman Arthur M Rev (Katie) pastor Federated Church h 5 School

James Sunderland & Son Co. *We Pay Your Carfare*
COMPLETE HOME FURNISHERS *Cash or Credit*
1381 South Main Street (Globe Corner) Fall River, Mass.

JOHN F. STAFFORD & CO. SUCCESSORS TO CHACE & STAFFORD
INSURANCE 82 Bedford St. Fall River, Mass. REAL ESTATE

Eccles David S farmer h Buffinton
Eccles Nicholas farmer h Buffinton
Eddy Alexis R (Ruth) plumber h Main
Eddy Daniel B (Elizabeth) retired h Main
Eddy Emma P bds Jennie E Eddy's
Eddy Jennie E teacher of physical culture Main h do
Eddy Mary D widow of Charles H h County
Elliott Katherine F R h Lincoln ave
Emison James (Emma) laborer h Maple ave (P O Swansea)
Emmett John (Mary) mill hand h Ellenwood ave
Emmett Robert (Alice) musician h Ellenwood Ave
Emsley Albert T (Margaret B) gate tender h off Wilbur ave
Emsley Daniel P (Elsie) electrician h Wilbur ave
Ernst Napoleon laborer h Franklin
Esterbrook Frank P (Bertha C) machinist h Washington ave (P)
Estralla Antone F (Mary C) farmer h County
Estrella Manuel laborer h Dublin

Fahey Benjamin A (Mary D) supt h Riverside ave (S S)
Fairclough John laborer bds Thomas Fairclough's
Fairclough Thomas (Jane) farmer h Gibbs lane (P)
Fairhurst Edward farmer h Wilbur
Farada Manuel (Jose) laborer h Main
Faria Peter P farmer h High
Farida John mill hand h Church
Fastino John laborer h Main
Fatado Manuel h County and Centre (P)
Febag Peter laborer h Fall River ter
Ferguson William (Georgianna E) carpenter h Read
Ferguson Winifred E stenographer bds William Ferguson's
Ferland Henry (Alma) farmer h Chace
Ferland Peter farmer h Gibbs Lane off County (P)
Fernindas Antone baker bds Manuel Lopez'
Ferrara Joseph C (Rose) laborer h County
Ferrari Peter (Jennie) cook h 86 High
Ferry Joseph (Ellen) laborer h Cherry n High
Fish Frank S (Jessie B) marble and granite (Fall River) h Brayton Point rd
Fish Lillian M clerk (Fall River) bds Frank S Fish's

THE OUTLET CO. PROVIDENCE
NEW ENGLAND'S GREATEST VALUE-GIVING DEPARTMENT STORE

Shop in Fall River SHOP AT McWHIRR'S
Where every dollar that is spent brings its full measure of value

James E. Lewis
OFFICE OUTFITTER
24 Main St., Taunton, Mass.
"EVERYTHING FOR THE OFFICE"
The Complete Furnishing of Offices, Schools, Halls and Public Buildings
Typewriters Sold, Rented, Exchanged

DO BUSINESS WITH
RANDALL DEAN & CO.
INSURANCE - - REAL ESTATE
ROOM 38, CROCKER BUILDING - - TAUNTON

Fish Walter F (Lillian A) electrician h Meribah
Fitzgerald Anna C clerk bds Edmund Fitzgerald's
Fitzgerald Catherine V clerk bds Edmund Fitzgerald's
Fitzgerald Edmund (Mary) section foreman h High
Fitzgerald Frank A mill hand bds Edmund Fitzgerald's
Fitzgerald Helen V stenog bds Edmund Fitzgerald's
Fitzgerald Mary A finisher bds Edmund Fitzgerald's
Fitzpatrick John typesetter (F R) h Johnson (P)
Fitzpatrick John Jr clerk bds John Fitzpatrick's
Fleck William D (Mary E) supt Somerset Town Farm h Read (R F D Swansea)
Flemming Edward F (Mary A) electrician h Annette ave
Flisbertado Mariano (Mary) laborer h Annette ave (P)
Flores Adolin J weaver bds 73 Riverside ave
Flores Jeantho E (Balmy) laborer h 73 Riverside ave
Flores Manuel J carder bds 73 Riverside ave
Forbes William B (Helen A) (Taunton) s r Sandy Point
Forest Anita F music teacher bds Felix Forest's
Forest Edgar F music teacher bds Felix Forest's
Forest George J B auditor h Garfield ave (P)
Forest Graziella E bookkeeper bds Felix Forest's
Forest Henry J (Mary E) grocer (F R) h Pratt ave
Forest Mary Mrs. housekeeper h Garfield ave (P)
Fortin Fred farmer h Chase
Foulds Reginald A (Cora) salesman h 18 South
Fournier Joseph emp Bay State Street R R h Alberta
Fournier Napoleon (Georgianna) carpenter h McKinley ave
Francis Harry C (Mary B) ensign (U S N) h Roosevelt ave (P)
Francis Thomas A (Myra B) cattle inspector h High
Frechette Joseph A (Mary) farmer h Lafayette
Frost Harrison C (Jennie) farmer h Prospect
Frutter Joseph (Mary) laborer h Brayton Point rd
Furtado Manuel (Gertrude) laborer h South
Furze Francis H (Mary E) engineer h Riverside ave (P)

Gallagher Charles H farmer h S Buffinton
Gallagher Joseph E farmer h S Buffinton
Gallagher Michael F (Lillian) h Buffinton
Gallina Augustus hairdresser h Riverside ave

JOHN P. SLADE & SON Any Kind of INSURANCE anywhere
57 No. Main Street, FALL RIVER, MASS.

FARMING TOOLS
SEEDS
SPRAYERS

THE
PIERCE
Hardware Co.
TAUNTON, MASS.

ENGINES
SAW RIGS
SILOS

GALLINO PAUL S (Nellie) prop Riverside Inn Warren h do (See page 42)
Garcia Joseph T (Antonia) retired h Elm
Garcia Joseph T Jr (Mary) mill hand h Elm
Garcia Manuel T (Mary) farmer h Elm
Gardner Burnett (Julia) foreman h Brayton ave
Gardner Elmer N (Emma) com trav h Maple
Gardner Frank H Rev (Edith M) pastor First Christian Church (P) h County
Gardner George C market gardener Lee's River ave h do (P O Swansea)
Gardner George P (Rachel) market gardener Lee's River ave h do (P O Swansea)
Gardner James F (Jane V) mechanic h 30 Borland ave
Gardner Stephen B (Mary) blacksmith h Brayton Point rd
Garniss Frank Jr (Bertha M) machinist h Pratt ave (P)
Gately James Henry insurance bds Mrs Nellie Harrington's
Gell Alfred V student bds William Gell's
Gell William (Sarah) emp (F R) h Riverside ave cor Annette
George Harrison W (Taunton) s r Sandy Point
Gibbs Benjamin C (Anna R) painter h Riverside ave cor Buffinton
Gibbs Clifton D electrician bds Benjamin C Gibb's
Gibbs Hannah L widow of Samuel L h County (P)
Gibbs John O (Amanda E) painter Main h do
Gibbs Samuel W (Annie) mill hand h County (P)
Gifford Adam W (Margaret D) treasurer (Fall River) h "Broadview" Riverside ave
Gifford Adam W Jr clerk h Wood
Gilchrest Berkeley E supt Somerset Store h So Swansea
Gilmore Lenora S bds W H Woodman's High
Glover Lavinia G M Mrs bds Simon M Moulton's
Goff Fred L painter and paperhanger bds W Elton Goff's
Goff W Elton (Nellie) clerk h Old Colony ave
Goncalo Manuel laborer h Sherman
Gonsalve Antone farmer h Elm
Gonsalves John M (Mary) laborer h Whetstone Hill
Gordon Albert A (Jennie) engineer h Johnson
Gordon Eudora E tel oper bds Albert A Gordon's
Gosson Edward farmer h Brayton Point

GEO. L. CLAFLIN COMPANY
ATTLEBORO, MASS.
JEWELERS' AND MILL SUPPLIES
ACIDS, CHEMICALS, PAINTS and OILS

Wholesale and Retail Dealers in FIELD and GARDEN SEEDS, FARM IMPLEMENTS, FERTILIZERS, PENINSULAR PAINTS,
W. G. PEARSE & CO.
129 to 135 SECOND STREET

A. J. BARKER CO. "THE KODAK SHOP" Eastman Kodaks and Cameras; all kinds of photo supplies, always fresh.
17-19 MAIN ST., TAUNTON Est. 1849

Graham Henry weaver h County (P)
Graham Theodore laborer bds Henry Graham
Gray George A E (Lucy R) milkman County (P) h do
Gray William farmer h 84 County
Gregory Francis (Maria) teamster h Riverside ave (S S)
Gregory Gladys folder bds Francis Gregory's
Gregory Mabel inspector bds Francis Gregory's
Gregory Mary Frances (Brookline) s r Main
Griffin Cornelius J (Mary) carpenter h Old Colony ave
Griffin Gertrude housekeeper at Michael Griffin's
Griffin John T weaver bds Michael J Griffin's
Griffin Mary J district nurse bds Michael Griffin's
Griffin Michael carpenter h Old Colony ave
Griffin Michael J weaver h Ellenwood ave
Griffiths George P clerk bds Wm F Griffiths'
Griffiths Mabel M tel oper (F R) bds Wm F Griffiths'
Griffiths William F (Lydia H) carpenter h Read (R F D Swansea)
Grime Charles S (Agnes J) motor cars h Riverside ave (P)
Grime Herbert painter h Riverside ave (P)
Grimes Dennis F (Elizabeth) mech supt (F R) h cor High & South
GUINEY EDWARD J (Mary E C) Border Guiney & Kendall Co (Fall River) h Washington ave (P) (See front cover)
Grimes Edith bds H Grimes'
Grimes Frederick auto mechanic bds at H Grimes'
Grinnell Ann J widow Richmond L bkpr Joseph E Wright
Guay Lea Mrs bds Ernest Levesque's
Guilmette Alphonse mill hand h Sherman
Guilmette Felix mill hand h Sherman
Guiney Elizabeth P bds Edward J Guiney's
Guiney Henry J (Georgiana) overseer (F R) h Riverside ave
Guiney Mary K teacher (F R) bds Edward J Guiney's
Gulliver Sidney W S (Mary E A) theatre manager h Read (P O Swansea)

Hacken Cora teacher (Fall River) bds William Hecken's
Hacking William L (Mabel) electrician h Riverside ave
Hadcold George W (Florence M) salesman h Centre (P)
Hagarty Catherine finisher bds William Hagarty's

The Steiger-Cox Co. FALL RIVER'S LIVE STORE Fall River, Massachusetts

Taunton Teaming Co
Truckmen and Riggers
WE MOVE ANYTHING

FALL RIVER MORRIS PLAN CO. 156 Bank St. Fall River, Mass.
Loans and Investments Let Us Serve You

HAGARTY JOHN F scrap iron and metal bds William Hagarty's (See page 42)
Hagarty Mary E housekeeper for William Hagarty
Hagarty William (Ellen) laborer h South
Hagerty Thomas chauffeur bds William Hagerty's
Halco John laborer h Ferncroft
Hall Robert H (Helen) roller coverer h Main
Hambley William (Ella) collector (F R) h Riverside ave (P)
Hambly Harry C (Louisa) grocer (Fall River) h Brayton Point rd (P O Fall River)
Hamilton James J (Margaret) foreman (N D) h County (P)
Hammon Martha bds Mrs Martha Deardon's
Hammond Clarence D (Elizabeth F) bridge tender h High
HANSON FERNALD L (Louise D) lawyer (Fall River) h Felsmere off Riverside ave (P) (See page 14)
Hargreaves Thomas Jr (Ida A) police officer h Riverside ave (P)
Harlow Charles E mechanic h Main
Harlow Mary A Mrs bds at Chester S Belcher's
Harrington Agnes R bookkeeper bds Catherine Harrington's
Harrington Arthur D electrician (Wareham) bds 49 Riverside ave
Harrington Catherine widow Patrick H h 49 Riverside ave
Harrington Catherine F emp (F R) bds 49 Riverside ave (P)
Harrington Gertrude M clerk bds 49 Riverside ave
Harrington Nellie widow John h 71 High
Harrison Samuel (Annie) emp (F R) h Riverside ave (P)
Harrison Sarah E mill hand bds Samuel Harrison's
Harvey Henry J (Mary A) civil engineer (F R) h Lee's River rd
Haskins George C (Marion) machinist h Borland ave
Hathaway Ada L teacher Pratt school bds C B Hathaway's
Hathaway Charles E (Mary B) fruit grower Riverside ave h do
Hathaway Chester M (Euella F) florist Riverside ave h do
Hathaway Elsie L bds Chester B Hathaway's
Hathaway Eunice R widow of William E Main cor Clark
Hathaway Eva J bookkeeper h Riverside ave
Hathaway Frances W stenog bds Chester B Hathaway's
Hathaway Ira A (Mary E) undertaker Riverside ave h do

JOHN H. ELDRIDGE & CO. Room 32 Crocker Bldg.
INSURANCE OF EVERY DESCRIPTION Taunton, Mass.

GOOD FURNITURE
Low Prices
Just say "Charge It"
FLINT-ADASKINS FURNITURE CO.
245 Weybosset Street, Providence, R. I.
MODEL GRAND RANGES
Pathe & Victor Phonographs

Demand Oliver Johnson & Co.'s PAINTS
Buy of Your Dealer or at 18-24 Custom House St., Providence, R. I.

MOQUIN & FONTAINE CO. SHOES :: HOSIERY
FALL RIVER
THREE BIG STORES

Hathaway Julia E h County
Hathaway Lewis K laborer bds Sidney L Hathaway's
Hathaway Louis mechanic h Riverside ave
Hathaway Mary M widow of William T bds Chester B Hathaway's
Hathaway Sarah A h County
Hathaway Sidney L (Bertha) carpenter Riverside ave h do
Hathaway William A (Ellen M) farmer h County
Hathaway William E. (Laura E) laborer bds Eunice R Hathaway's
Hatton Beatrice B clerk (N D) bds Frank L Hatton's
Hatton Frank L (Julia) moulder h North
Hatton Harold M bookkeeper bds Henry H Hatton's
Hatton Henry H (Charlotte) laborer h High cor Maple
Hatton Sarah E h High cor Maple
Haven Josephine widow of John C bds Joseph C Oliver
Hayes Mary bag turner bds Michael Hayes'
Hayes Michael (Bridget) section hand h Main
Hayes Patrick laborer h South
Haynes Hiram Jr farmer h Brayton (P)
Heddy Cora asst instructor bds George F Simmons'
Helme Thomas mechanic h Riverside ave
Henderson James W (Lillian M) moulder h Riverside ave (P)
Henderson John (Amelia A) spinner h Riverside ave (P)
Henderson John Jr (Ida) mechanic h Pratt ave
Hennessey Mary L widow of James h South
Hennessey Michael C (Catherine I) plumber h Riverside ave (P)
Hill Frank L (Mary) clerk h Meribah
Hill Gladys L teacher High school bds Clarence D Hammond's
Hillis Thomas harness maker (F R) h Read
Hindel John W (Minnie) weaver h County (P)
Hindel Shepard A (Mary) weaver h Riverside ave
Hoag Thomas (Estella) weaver bds William Turner's
Holt Alphonso N (Edna B) engineer h Riverside ave (P)
Holt Susanna bds Joseph Holt's
Holloway Robert T W farmer h Read
Holt Joseph (Elizabeth H) overseer h Riverside ave (S S)
Hood Carrie R widow of Alfred h County

ATHERTON FURNITURE CO. 37 MAIN STREET TAUNTON
"A GOOD PLACE TO TRADE"
Columbia Grafonolas Player Pianos

Wordell & McGuire Co.
81-91 Pleasant St., Fall River
The Largest Children's Clothing Store in Bristol County

Hood Frank B (Lilly) (Somerset) h Clark
Hood George B trader h 65 Main cor Maple
Hood George H H (Hattie) clerk Main h do
Hood Harold G h County
Hood Harrison h 66 Main
Hood Julia A widow William P Jr h South
Hood Lydia A widow David B h Clark
HOOD PRESTON H (Ruth) lawyer (Fall River) bds Mrs. Carrie R Hood's (See page 14)
Hoole Mary E widow Mathew Jr h Grant ave (P)
Houghton Harriet bds Thomas A Manchester's
Houghton William T (Ruth) loom fixer h County
Hughes George H (Fannie) asst supt h Riverside ave (P)
Hughes John (Harriet) finisher h County
Hurley Frank A (Etta C) prop Highland Garage (F R) h Pratt ave (P)
Hyde Joseph (Mary E) retired h Riverside ave (P)

Imbreault Philip laborer h Main
Indle Shepard H (Mary) weaver h Riverside ave (P)
Irome Joseph farmer bds Manuel C Irome's
Irome Manuel C (Mary) farmer h Butler
Irving Edith dressmaker bds Chester Belcher's
Irving William H emp Ley Court Co (B) bds Chester S Belcher's

Jaynes Harry (Helen H) (Taunton) s r Sandy Point
Jillson Charles A laborer h Riverside ave
Jillson George S laborer h Riverside ave
Johnson Benjamin W (Agnes) foreman painter h Riverside ave (P)
Johnson Elmer E (Laura) mgr Sperry-Hutchinson Co (F R) h Gay (P)
Johnson John F (Edith M) conductor h Pratt ave (P)
Johnston James E (Jennie) letter carrier h County
Jones Emma E h Main
Jones Frank E Rev (Luella E) pastor of Friend's Church h Prospect
Jones James A (Amelia) engineer h 84 County
Jones Thomas (Mary) laborer h North

THE SURPRISE STORE
135-139 Pleasant St. Troy Bldg. Fall River
Exclusive Line of Trunks and Leather Goods
Biggest Line of Trousers, Hats, Caps, Men's and Boys' Furnishings

W. Irving Peirce
175 No. Main St., Fall River

W. Irving Peirce & Son, Inc.
3 Bank Street, Attleboro

Wall Papers and Paints

Bostock Furniture Co. HOME OF Herald Ranges and Victrolas
10-12 Trescott St., Taunton, Mass.

Karmaselwicz Stanislaw mill hand h Taft
Keefe Thomas (Catherine) iron worker h High
Keene Ellen widow Elisha M h Jackson ave
Kennedy John J (Julia A) laborer h South
Kenny Ann F widow of Thomas H h Centre
Kenny Noel G laborer bds Ann F Kenny's
Kerr Richard (Elizabeth B) engineer h Riverside ave (S S)
Kershaw Henry (Mary) loom fixer h Centre
Kimball George prin High school rms David F Perry's
King Arthur (Artsinise) h Palmer
King Arthur L (Ada) moulder h North
King Charles P (Grace) bookkeeper h Washington ave (P)
King Earle S inspector bds Henry S King's
King George H (Nora) teamster h Riverside ave (S S)
King Harry P (Elsie) milk producer Sagamore ave off Riverside ave h do
King Henry S (Adeline) milk producer County (P) h do
King John spinner h St Michaels ave
King Joseph laborer h Sherman rd
King Josephine weaver h St Michaels ave
King Louise bds Arthur J King's
King Manuel chauffeur h St Michaels ave
King Mary Ann spinner h St Michaels ave
King Mary E bds Henry S King's
Kirk Benjamin B mill supplies (F R) h Read (P O Swansea)
Kirkwood Nathaniel A (Annie) loom fixer h Riverside ave (P)
Kossoi Peter (Somoi) h at Dighton
Krallinger Rupert (Catherine) loom fixer h Johnson

Lacerda Frank P farmer h High
Lacerda Joseph P farmer h High
Lahue Frank H (Lena M) tack maker h Cherry Lane
Lake Clara W widow of Squire T bds Frank S Lake's
Lake Frank S (Elizabeth) insurance adjuster h Washington ave (P)
Lamar Rosella widow William Lamar
LaMontine Joseph (Mary) section hand h Main
Lamprey Francis H (Marian) auto salesman (F R) h Marble
Lane Angelina W housekeeper Calvin E Denham's

The Steiger-Cox Co. FALL RIVER'S LIVE STORE Fall River, Massachusetts

CHARLES C. COOK
109 South Main Street
FALL RIVER, MASS.
District Agent TRAVELERS INSURANCE CO.
Hartford, Conn.
For the Following Branches: Life, Accident, Health, Liability, Burglary, Boiler, Engine, Plate Glass, Automobile, Group Life, Accident and Health

A SIGN OF SAVING

TRADE MARK

LEWANDOS

W L CROSBY GENERAL MANAGER

AMERICAS GREATEST CLEANSERS DYERS LAUNDERERS

SHOPS

BOSTON	17 TEMPLE PLACE
BOSTON	284 BOYLSTON STREET
BOSTON	243 HUNTINGTON AVENUE
BOSTON	29 STATE STREET
BOSTON	79 SUMMER STREET
BROOKLINE	1310 BEACON STREET COOLIDGE CORNER
WALTHAM MASS	193 MOODY STREET
CAMBRIDGE MASS	1274 MASSACHUSETTS AVENUE
WATERTOWN MASS	1 GALEN ST WATERTOWN SQUARE
MALDEN MASS	30 PLEASANT STREET
SALEM MASS	72 WASHINGTON STREET
LOWELL MASS	37 MERRIMACK SQUARE
NEW BEDFORD MASS	77 WILLIAM STREET
SPRINGFIELD MASS	294 BRIDGE STREET
WORCESTER MASS	26 PEARL STREET
FALL RIVER MASS	197 BANK STREET
FITCHBURG MASS	570 MAIN STREET
ALBANY N Y	75 NORTH PEARL STREET
PHILADELPHIA PA	1633 CHESTNUT STREET
NEW HAVEN CONN	123 CHURCH STREET
BRIDGEPORT CONN	213 STATE STREET
WATERBURY CONN	24 EAST MAIN STREET
PROVIDENCE R I	137 MATHEWSON STREET
NEWPORT R I	231 THAMES STREET
AND NEW YORK CITY	10 WEST 48TH STREET

OUR MOTORS CALL FOR AND DELIVER PACKAGES

TELEPHONE 2812

FALL RIVER SHOP 197 BANK STREET

(SEE OTHER SIDE OF LEAF)

LEWANDOS

AMERICAS GREATEST

CLEANSERS DYERS LAUNDERERS

ESTABLISHED 1829

CLOTHING OF ALL KINDS FOR
MEN WOMEN AND CHILDREN

Blankets
Lace Curtains
Draperies
Portieres
Rugs
Carpets
Ribbons
Neckties
Gloves
Coats

Waistcoats
Trousers
Overcoats
Dresses
(Whole or Ripped)

Silks
Satins
Woolens
Cottons
Linens

WE ALSO HAVE A MODEL
LAUNDRY FOR

Shirts
Collars
Cuffs
Underwear
Sheets
Fine Linen Wear
Towels
Pillow Cases
Tablecloths and Napkins

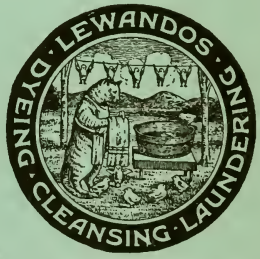

1829 **LEWANDOS** 1920

TELEPHONE 2812

FALL RIVER SHOP 197 BANK STREET

(SEE OTHER SIDE OF LEAF.)

JOHN F. STAFFORD & CO. SUCCESSORS TO CHACE & STAFFORD
Money to Loan 32 Bedford Street Fall River, Mass. Insurance

Langelier Norbert (Carine) weaver h Butler
Langley Fred E (Victoria) salesman h Pratt ave
Lavasseur Arthur mill hand h Sherman
Laviolette Joseph (Idela) h Centre n County
Laviolette Yvonne tel oper bds Joseph Laviolette's
Lavoie Adelaide weaver h Sherman rd
Lavoie & Son piano case mfg Old Colony ave
Lavoie Anne Mrs h Sherman rd
Lavoie Arsene (Malvina) (Lavoie & Son) h Old Colony ave
Lavoie Blanche weaver h Sherman rd
Lavoie Felner (Lavoie & Son) bds Arsene Lavoie's
Lavoie George mill hand h Sherman
Lavoie Henry weaver h Sherman rd
Lawton Agnes A widow of Valentine h 48 Riverside ave
Lawton Charles (Eliza) emp (F R) h 12 Buffinton (P O Swansea)
Lawton Fred C (Sarah) foreman h Read
Lawton Lionnetta mill hand bds Mrs Agnes A Lawton's
Lawton Minnie mill hand bds Mrs. Agnes A Lawton's
Lawton Thomas (Betsey) emp (F R) h Maple ave (P O Swansea)
Leach Louise B Mrs h Read (R F D Swansea)
Le Boeuf Delia weaver h Hazelhurst
Le Boeuf Etezian carpenter h Hazelhurst
Le Boeuf Esma weaver h Hazelhurst
Le Boeuf Rhea weaver h Hazelhurst
Le Conte Joseph W (Marie) prop North End Laundry (F R) h Riverside ave
Lee William laborer h Dublin
Leonard Esther H bds 80 High
Leonard John F moulder bds 80 High
Leonard Joseph E (Juline) (U S A) h Simms ave
Leonard Margaret widow of Patrick h 80 High
Leonard Michael H salesman bds 80 High
Leonard Peter F laborer bds 80 High
Leonard William H laborer bds 80 High
Levesque Angelina spinner bds Thomas Levesque's
Levesque Ernest (Angelina) wholesaler (F R) h Washington ave (P)
Levesque Laurence (Oraile) section foreman h Main

SHOP AT McWHIRR'S Fall River's Greatest Store COMPLETE OUTFITTERS for the Home

Deming Water Systems, Hand and Power Pumps, Gasoline and Oil Engines, Aeromotor and Eclipse Windmills, Tanks and Towers, Wood Sawing Outfits
Furnished and Installed by CHARLES J. JAGER CO. 33 CANAL STREET PROVIDENCE, - R. I.

JOHN CASEY
435 South Main Street
FALL RIVER

PIANO DEALER -:- REPAIRING AND POLISHING
PATHE TALKING MACHINES & RECORDS
Actions, Sounding Boards & Keys Repaired
Restringing, Regulating and Tuning
Manufacturing of Fine Piano Polish

Levesque Thomas (Mary) laborer h Main
Lewis Frank (Emma) supt h Riverside ave (P)
Lewin Gardner T (Carrie L) teamster h Riverside ave (P)
Lewis Herbert W (Harriet L) salesman h 14 Pleasant
Lewis Kate A Mrs h Pleasant
Libby Ella F widow of Maurice h Brayton ave cor Read
Linley Frederick R H (Jane) sheet metal (F R) h Washington ave
Lingley Harold G (Mina T) emp E E Staples Jr bds do
Linley Norman D student (M I T) bds F R Linley's
Linley Vernon A bds F R Linley's
Lockett Elizabeth A mill hand bds Joseph C Lockett's
Lockett Joseph C (Margaret) moulder h Jackson ave
Lockett Mary C mill hand bds Joseph C Lockett's
Lockwood Joe contractor (Taunton) s r Sandy Point
Loftus Christina bds James Loftus
Loftus James (Mary) millwright h Riverside ave (P)
Loftus John clerk (F R) bds James Loftus'
Logan Michael J (Barbara F) carpenter h Francis
Lopes Manuel baker Main h do
Lopes Mary widow of Joaquin h Whetstone Hill
Lowney Cecilia A bds Roseanna Lowney's
Lowney Margaret machine oper bds Mrs Nellie Harrington's
Lowney Roseanna widow of William H h South
Lowney William T foreman bds Roseanna Lowney's
Lufkin Alice J laundress h Main
Lund Richard (Faith A) farmer h Lee's River ave
Lunney Catherine bds James Lunney's
Lunney James (Elizabeth) laborer h Main
Lunney Mary silk insp (N D) bds James Lunney
Luther Charles D Capt (Mary N) h High
Lynch Edward (Mary) pedlar h Main
Lynch Frances M teacher Wilbur School bds James Lynch's
Lynch Harold V clerk bds William Lynch's
Lynch Frank C bds William Lynch's
Lynch Frances M teacher Dublin school (S) bds 27 South
Lynch James (Louisa) machinist h 27 South
Lynch Jennie B teacher Dublin School bds Wm Lynch's
Lynch John J cable splicer bds William Lynch's
Lynch John P machinist bds James Lynch's

DO BUSINESS WITH
RANDALL DEAN & CO.
INSURANCE - - REAL ESTATE
ROOM 38, CROCKER BUILDING - - TAUNTON

JOHN P. SLADE & SON REAL ESTATE MORTGAGES
57 No. Main Street, FALL RIVER, MASS.

Eel-Skin Roofing
Automobile Accessories
THE PIERCE Hardware Co.
Taunton, Mass.
Water Systems
Pumps

Lynch Margaret C dressmaker bds James Lynch's
Lynch Mary stenographer bds Edward Lynch's
Lynch Rose stenographer bds Edward Lynch's
Lynch William (Catherine) grocer 38 High h do
Lynch William F dentist (F R) bds William Lynch's

Macartney Eben P (Amy) gas fitter h Riverside ave
MacDonald Elliton carpenter h Riverside ave
Mackey John E (Mary) printer h Garfield ave (P)
Mackey William T (E Gertrude) custom tailor (Providence) bds T Hillis'
Madden Christopher J farmer h Barker
Maddon Joseph Jr (Nellie F) car repairer (T) h Church
Magee William R (Annie F) jeweler (F R) h Riverside ave (P)
Maito John C (Maido) laborer h Main
Maito Manuel C laborer bds John C Maito's
Manchester Anna J h 7 Pleasant
Manchester Thomas A (Anna) com trav h Centre
Manimus John (Isabella) foreman h County
Marble Ainsworth A clerk h 33 Main
Marble Annie widow Robert B h Palmer
Marble Annie L widow of Frank A h 90 High
Marble Benjamin B (Clara) stone mason h Pleasant
Marble Celina B widow of Thomas h 36 Main
Marble Charles E h County
Marble Clarence E (Catherine) agt h Riverside ave (S S)
Marble Earl M teacher (Vineyard Haven) bds Geo E Marble's
Marble Elizabeth widow Bradford h County
Marble G Arthur carpenter bds George E Marble's
Marble George B farmer h County
Marble George E (Lena M) carpenter h Main
Marble Henry F carpenter bds Elizabeth W Marble's
Marble Lydia J h Pleasant
Marble Mary E bds Mrs. Elizabeth W Marble's
Marble R Winthrop finisher h 49 High
Marble Samuel A (Permelia) grocer h Bay
Marble Sarah M h School cor High
Marble Thomas D (Sophia P) helper h 36 Main
Marble Thomas P student bds 36 Main

GEO. L. CLAFLIN COMPANY
Agricultural Chemicals
ATTLEBORO, - - MASS.
Nitrate Soda, Paris Green, Black Leaf "40",
Hellebore, Whale-Oil Soap, Arsenate Lead,
Sulphate of Copper, Bordeaux Mixtures,
(Blue Vitriol) Pyrox

Everything for the Automobile Best of Stock Lowest Prices
THE CONGDON & CARPENTER CO.
58 to 68 Fourth Street, - - - Fall River
Iron. Steel. Sheet Metals Paint. Oil and Varnishes

A. J. BARKER CO. One of the oldest and largest drug stores in this section. We treat our customers well.

17-19 MAIN ST., TAUNTON Est. 1849

Marcotte Joseph (Mary) ship carpenter h Brayton ave
Marcotte Lionel carpenter bds Joseph Marcotte's
Maron Charles A mechanic h Main
Marsden Thomas (Florence) machinist h Roosevelt ave (P)
Martin Adelard (Pauline) laborer h Riverside ave
Martin Joseph teamster h Alberta
Marvel Florence E bds 70 Lee's River ave (P O Swansea)
Marvel George (Sarah L) farmer h 70 Lee's River ave (P O Swansea)
Marvel Louise N teacher h 70 Lee's River ave (P O Swansea)
Mason Evelyn widow of James h Riverside ave (S S)
Mason Walter W (Mary E) shipper h Wood (P)
Masse Manuel A laborer h Butler
Massey Fred H laborer h Pleasant
Massey William (Mary A) laborer h 13 Pleasant
Matteson Elizabeth bds Annie M Pierce's
Matulewioz Vincent (Mary) treas h Centre (P)
Mawn Charles A (Margaret E) insurance (Taunton) h Main
Maxim Sarah K Mrs h Riverside ave (P)
Mayhall John (Ethel) engraver h Riverside ave (P)
Mazza Antonio M (Mary) mason h Banville
McCartney Eben P farmer h County
McCarthy Francis J laborer bds 78 Main
McCarthy Patrick insurance (F R) bds 78 Main
McClellan Charles P (Teresa K) manufacturer (F R) s r 85 Riverside ave (P)
McClellan Charles W sail maker bds Charles P McClellan's
McDade Theodore laborer bds Henry Graham
McDonald Robert J (Mary A) steam fitter h South
McFarlane Bessie h County
McFarlane John (Emma) farmer and poultry raiser Chace h do
McFarlane Robert F farmer bds John McFarlane's
McGEE EDWARD (McGee & Son) bds Terrance L McGee's (See page 42)
McGEE TERRANCE L (Margaret) (McGee & Son) h Main (See page 42)
McGee William E (Margaret C) lawyer h Pratt ave (P)
McGee Thomas laborer h Main

The Steiger-Cox Co. FALL RIVER'S LIVE STORE Fall River, Massachusetts

Taunton Teaming Co.

Long Distance Moving

FALL RIVER MORRIS PLAN CO. 156 Bank St. Fall River, Mass.
Loans and Investments Let Us Serve You

McGEE & SON (Terrance L & Edward) wood and kindling Main (See page 42)
McGuire Frank P (Bridge) watchman h High
McGuire Michael T clerk h 61 High
McGuire Thomas (Elizabeth) crossing tender h 61 High
McGuire Thomas P (Mary) hairdresser Main h Maple
McGurn Francis X (Margaret) drawtender h Madison ave
McGurn John J (Jane) stove moulder h Main
McMahon Margaret h Poplar rd
McMahon Patrick laborer h Poplar rd
McMillen Herbert L (Lilly) baker h Cusick Lane (P)
McNerney John F (Margaret) real estate (F R) h Buffinton ave cor Brayton ave
MeBello Merian (Mary) mill hand h Centre (P)
Medates Louis laborer h Pratt
Mederios Frank mill hand h Fourth
Mederios Fred P mechanic h Main
Mederios John Enos mill oper h St Michaels ave
Mederios John P mechanic h Main
Mederios Meriam farmer h Centre
Mederos Antone (Mary) farmer h County
Mederos Antone (Quenta) mill hand h County
Mederos Mary widow Mariano h Main
Medieros Antone (Antonia) laborer h Cherry
Medieros Antone (Mary) laborer h Old Colony ave
Medieros Joe (Mary) laborer h Main
Mehnert Ehrich (Ruth) mechanical inspector h Washington ave
Mello Antone F farmer h North cor Elm
Mello Constantine mill hand h Franklin
Mello John De cloth inspector bds Lucy da Mello's
Mello John P laborer h Cherry
Mello Joseph De mill hand bds Lucy da Mello's
Mello Joseph F farmer h Elm
Mello Lillian da mill hand bds Lucy da Mello's
Mello Lucy da widow Manuel h North
Mello Manuel (Mary) laborer h off Whetstone Hill
Mello Manuel I (Mary F) carpenter h Third
Melvin Fannie B Mrs. h 6 High
Mendes Antone C mill hand h Third

THE W. E. BARRETT CO. Seeds, Farming Tools, Fertilizers, Poultry Supplies
CANAL and WATERMAN STS., PROVIDENCE, R. I.

JOHN H. ELDRIDGE & CO. Room 32 Crocker Bldg.
INSURANCE OF EVERY DESCRIPTION Taunton, Mass.

NATIONAL EXCHANGE BANK
63 Westminster St., Providence
IN BUSINESS OVER 100 YEARS

Mendes Francisco mill hand h Third
Mendes Manuel C mill hand h Third
Messenger Harold R teamster bds Samuel C Messenger's
Messenger Samuel C (Ida A) electrician h Read
Messier Maria spooler (F R) bds Walter A Cook's
Michaels Victor (Rose) mechanic h Buffinton ave (P)
Micot Abraham (Lena) loom fixer h Riverside ave
Miguel Manuel laborer h Main
Miller James H (Harriet E) stone mason h Pleasant
Miller J Hiram laborer bds James H Miller's
Miller William E emp Somerset Stove Foundry h Church
Minney Samuel bds Mrs Mary E Hoole's
Miranda Antone R mill hand h St Michaels
Mitchell Daniel R (Mary E) farmer h Annette ave (P)
Mofitt John bds Ann Mofitt's
Mofitt Ann widow Michael h Dublin
Moniz Daniel M (Mary) farmer h Moeler ave
Moniz John (Bella) foreman h County
Monroe Phoebe A bds 4 Borland ave
Morel John E (Etta M) barber h Centre (P)
Morey Douglas (Rachel) baker h County
Morin Wilfred mill hand h Roosevelt
Morrill Frank A MD (Abbie L) physician Clark h do
Morris Dennis farmer h County
Morrissy Edward (Mary) drawbridge tender h High
Morro Herbert S mill hand h Washington
Moseley John grocer (F R) h Lee's River ave
Mosher Henry A (Annie) machinist h Centre (P)
Mott Augustine F (Isabelle) grocer (F R) h Johnson (P)
Moulton J Frances widow Simon M h 9 School
Moulton Lewis E (Grace E) clerk h Main
Moulton Willard C (Esther B) salesman h 73 High
Moura Antone B laborer h Main
Mueller Louis (Ann) baker h County
Munnis John G farmer h Pratt
Murphy Annie F finisher bds Katherine Murphy's
Murphy John J (Margaret) farmer h Main
Murphy Katherine finisher h High
Murphy Katherine nurse 15 School
Murphy Mary h Dublin

MOQUIN & FONTAINE CO. SHOES :: HOSIERY
THREE BIG STORES
FALL RIVER

ATHERTON FURNITURE CO. 37 MAIN STREET TAUNTON
"A Good Place to Send Your Friends"
COMPLETE HOUSE FURNISHINGS OF EVERY DESCRIPTION

- Wordell & McGuire Co. -
81-91 Pleasant St., Fall River
Clothing of Today for Dad and his Lad

Murphy Michael farmer h Dublin
Murphy William H (Mary A) spinner h Wilbur ave (S S)
Murray Daniel laborer h Main
Murray Hannah Mrs. h Riverside ave
Murray John laborer bds P Donahue's
Murray Michael H bookkeeper h Dublin
Mycock Abram mill hand h Riverside ave

Nalesnik Andrew laborer h Brayton ave
Negus Henry L (Charlotte) moulder h Riverside ave (P)
Neville Richard laborer h High
Neville Samuel (Elizabeth) overseer h Wood (P)
Newell Theodore B (Elizabeth) office mgr (Prov) h Wood (P)
Noberga Antone G farmer h Buffinton
Noel Oscar E (Gertrude C) auto mechanic h Riverside ave (P)
Nolan William J (Julia A) draw tender h Main
Nordeste Jose mill h Peterson
Norton Andrew J retired h Frank S Esterbrook
Noyes John teamster h Riverside ave
Nunes Frank farmer bds Joseph A Nunes'
Nunes George bds Joseph A Nunes'
Nunes Joseph A (Mary) farmer h County
Nunes Joseph A Jr farmer bds Joseph A Nunes'

O'Brien John Mrs h South
O'Brien Margaret E music teacher South h do
O'Connell John (Ellen) h Johnson
O'Conner William M (Francis J) second-hand machinery (Boston and Fall River) h Riverside ave (P)
Ogden Edward (Mary) foundryman h County (P)
Oherle Mattie I widow of Edward F h High
Oliver Frank (Annie) mill hand bds Michael Oliver's
Oliver Joseph C (Lida) night clerk h Roosevelt ave
Oliver Mabel speeder tender bds Michael Oliver's
Oliver Manuel (Mary) retired Buffinton ave (P)
Oliver Michael A (Ellen) shoe maker h Buffinton ave (P)
Oliveria Michael mill hand h Warren

The Robertson Motor Car Co.
Cadillac and Oldsmobile Distributors for Southern Massachusetts
Main Office, TAUNTON
Branches, ATTLEBORO, FALL RIVER, NEW BEDFORD
TIRES * * OILS
EVERYTHING FOR YOUR CAR

W. Irving Peirce
175 No. Main St., Fall River
W. Irving Peirce & Son, Inc.
3 Bank Street, Attleboro
Wall Papers and Paints

O. H. Farley, Inc. *No Charge to Our Patrons*
Undertaker *For Use of*
33 Summer St., Taunton Phone 2010 *Funeral Home*

O'Neil Edward J (Mary) boatman h Brayton Point rd (P O Swansea)
O'Neil Elizabeth G teacher (F R) h Wood (P)
O'Neil Ellen F h Wood (P)
O'Neil James E conductor bds Margaret O'Neil's
O'Neil James W (Julia) farmer h Brayton Point rd (P O Swansea)
O'Neil Margaret widow of James h O'Neil Lane (S S)
O'Neil Margaret T h Wood (P)
O'Neil Mary C teacher (F R) h Wood (P)
O'Neil Rosanna Mrs h O'Neil Lane (P O Swansea)
Oprommollo Cassie moulder bds Mathew Oprommollo's
Oprommollo Mathew (Alice) trackman h High
O'Rourke Thomas (Mary) store keeper Bay State R R h High
Orrill Margaret housekeeper for Franklin S Simmons
Orvis Lydia K Mrs. h Riverside ave (P)

Pacheco Manuel mill hand h Butler
Pacheco Toney B (Mary) mill hand h County
Pacquette Joseph F farmer h County
Padelford Albert E (Clare E) clerk (F R) h 17 School
Padelford Amos C (Ruby A) optician h Riverside ave
Padelford William A (Mary Anne) engineer h Hood ave
Paiva Frank M mill hand h Avon
Paiva Manuel G farmer h North
Palaico Daniel M mill hand h Moellor ave
Palmer Norma C h Hood ave
Paquette Joseph F (Roseanna) milkman County (P) h do
Paquette Rose Blanche student bds Joseph F Paquette's
Parent Alfred (Phoebe) farmer h Lafayette (P)
Parent Anthony (Laura E) farmer h off County (P)
Parent Anthony Jr farmer h Lafayette
Parent Henry (Eroree) farmer h Lafayette (P)
Parks E S Shellac Co main office Fall River
Parks Frederick supt E S Parks Shellac Co bds Mrs J Frances Moulton's
Parrotte Carl V (Mabel) clerk (N D) bds Mrs. Rosella Lamar's
Parrotte Cyrill box maker bds Mrs. Rosella Lamar's
Parsons John milkman emp William J Parsons' bds do

James Sunderland & Son Co. *We Pay Your Carfare*
COMPLETE HOME FURNISHERS *Cash or Credit*
1381 South Main Street (Globe Corner) Fall River, Mass.

The Steiger-Cox Co. FALL RIVER'S LIVE STORE Fall River, Massachusetts

JOHN F. STAFFORD & CO. SUCCESSORS TO CHACE & STAFFORD
INSURANCE 32 Bedford St. Fall River, Mass. REAL ESTATE

Parsons Nellie E bds W J Parsons'
Parsons Robert farmer bds W J Parsons'
Parsons William (Florence) farmer h Wilbur
Parsons William J (Harriet) farmer h Wilbur ave (P O Fall River)
Paszkouiski Damien farmer h Brayton Pt
Patterson Charles mill hand h Alberta
Paull Abbie E widow James G h High
Paull Esther W clerk (N D) bds A C Padelford's
Paull Lydia mill hand bds Manuel E Paull's
Paull Manuel E (Mary) farmer h off Chace
Paull Margann mill hand bds Manuel E Paull's
Paull Mira widow Frederick bds A C Padelford's
Pavo Antoine R mill hand h Read
Peideia Manuel laborer h Cherry
Peirce Charles S (Irene G) poultry etc Pleasant h do
Peirce Ernest L (Annie) clerk (Fall River) h Pleasant
PELLEY FRANK A W (Helen May) mgr W T Grant (F R) h Desmond ave (See front cover)
Pereira Matelianno T farmer h Read
Perry Augusto C laborer h South
Perry Cora F emp at Attleboro h School
Perry David F. (Mary A) mill hand h Borland ave
Perry Frank (Mary) mill hand h High
Perry Frank V (Isabella) chauffeur h 13 High
Perry Frederick M (Mary) laborer h Main cor Cherry
Perry John (Mary) chauffeur h Main
Perry John M. (Mary) laborer h Main cor Cherry
Perry Joseph F card tender bds Frank V Perry's
Perry Oliver C farmer h Palmer
Peter Arkis (Lydia) laborer h County (P)
Phalan Joseph laborer h Riverside ave
Phillips Rosamond E stenographer bds W F Phillips'
Phillips William F (Jannette) painter h Meribah
Pierce Annie M h Main
Pierce Charles F farmer h Read
Pierce David F chemist (N D) bds John I Pierce's
Pierce Edward F (machinist) bds John I Pierce's
Pierce Frank A (Lena) agt N Y N H & H R R h 36 Main
Pierce John I (Alice) h South cor High

THE OUTLET CO. PROVIDENCE
NEW ENGLAND'S GREATEST VALUE-GIVING DEPARTMENT STORE

Shop in Fall River SHOP AT McWHIRR'S
Where every dollar that is spent brings its full measure of value

James E. Lewis
OFFICE OUTFITTER
24 Main St., Taunton, Mass.
"EVERYTHING FOR THE OFFICE"
The Complete Furnishing of Offices, Schools, Halls and Public Buildings
Typewriters Sold, Rented, Exchanged

Pierce Lydia A Mrs h Read (R F D Swansea)
Piggott Benjamin J (Elizabeth E) h Taft
Pimental Manuel (Clara) farmer h County
Pimental Manuel 2d farmer h Brayton Pt
Pimental Manuel V farmer h Brayton Pt
Pine Joseph laborer h 42 Main
Pine Manuel V (Gloria) farmer h Gardner ave
Plant Arthur H (Bernice) prop Riverside Garage h South
Platt Samuel (Margaret) loom fixer h County n Washington ave
Ponte Albert weaver bds Mrs Mary M Ponte's
Ponte Antone laborer h Main
Ponte Frank (Marion) coal etc Riverside av h do
Ponte George R laborer bds Mrs. Mary M Ponte's
Ponte Herman R (Agnes) weaver h Cherry
Ponte John (Jessie) farmer h Butler
Ponte Manuel (Mary) railroad emp h Old Colony ave
Ponte Manuel (Frances) laborer h Main
Ponte Mary Madiline Mrs. h Cherry
Ponte Mary spinner bds Manuel Ponte's
Ponte Toney moulder bds Manuel Ponte's
Post Charles H (Myra) seaman h Main cor Avon
Potello Toney (Frances) laborer h Elm and North
Pouka Frank farmer h Taft
Potvin Alfred weaver h Sherman rd
Potvin Alfred Jr mechanic h Sherman rd
Potvin Rose weaver h Sherman rd
Potvin Rosella weaver h Sherman rd
Premont Napoleon (Mary) h Bay View av (P O Swansea)
Price Charles F (Mary E) collector (F R) s r Riverside ave
Proctor Barbara housekeeper for Edward Armstrong

Quental Charles M mill hand h King
Quental Dennis mill hand h King
Quental Joseph mill hand h King
Quintal Antone M (Mary) mill oper h St Michaels ave
Quirk Margaret housekeeper h Elm n North
Quirk Morris farmer h Elm n North
Quirk Thomas farmer h Elm n North

Raposa Manuel (Sylvia) farmer h County

DO BUSINESS WITH
RANDALL DEAN & CO.
INSURANCE - - REAL ESTATE
ROOM 38, CROCKER BUILDING - - TAUNTON

JOHN P. SLADE & SON REAL ESTATE MORTGAGES
57 No. Main Street, FALL RIVER, MASS.

FARMING TOOLS
SEEDS
SPRAYERS

THE
PIERCE
Hardware Co.
TAUNTON, MASS.

ENGINES
SAW RIGS
SILOS

Ray Eber A (Rose) retired h Main cor Maple
Razendes Joseph (Mary) laborer h Cherry
Razendes Manuel (Edin) laborer h Maple
Razendes Manuel S stovemaker bds Manuel Rego's
Read Henry laborer bds Frank J Woodward's
Reagan Harold J mechanic h High
Reagan John J farmer h Pleasant
Rebell Manuel (Mary) laborer h Riverside ave
Reckard Charles H laborer bds Seward Simmons'
Reckard Charles H Jr (Ada) driver h High
Record Henry C (Ada) h 16 Pleasant
Redfern Ernest farmer h Buffinton
Reed Benjamin C (Marie C) clerk bds Clarence W. Reed's
Reed Clarence W (Annie C) (Reed & Calder grocers F R) h Riverside ave (P)
Reed George C F clerk h Maple
Reed Henry H engineer h Main
Regan Catherine Mrs h High
Regan Harold J clerk (F R) bds Catherine Regan's
Regan Helen F stenog (Newport) bds Catherine Regan's
Rego John laborer h Johnson
Rego Joseph (Mary) emp state road const h South
Rego Joseph (Mary) grocer Pleasant cor North h do
Rego Manuel (Mary) laborer h Palmer
Reis Alveri Charlotte Mrs h Cherry
Rema Antone mill hand h Walker
Repelo Joseph S laborer h St Michael
Reposa Jesse (Mary) carder h Riverside ave
Reposa John C laborer h Cusick's lane
Reposa Manuel (Mary) section hand h Main
Reposa Rose, bds Manuel Reposa's
Reposa Manuel S laborer h Dublin
Reposa Manuel S 2d laborer h South
Rezendes Anthony (Anna) moulder bds Manuel Rezendes'
Rezendes Jose T laborer h Main
Rezendes Manuel (Palmira) farmer h Maple
Ricard Annie Mrs h Centre (P)
Rice E Homer (Mary E) retired h Lawton (P O Swansea)
Rice George W (Mary E) farmer h Riverside ave
Richards Charles N farmer h Read

GEO. L. CLAFLIN COMPANY
ATTLEBORO, MASS.
JEWELERS' AND MILL SUPPLIES
ACIDS, CHEMICALS, PAINTS and OILS

Wholesale and Retail Dealers in FIELD and GARDEN SEEDS, FARM IMPLEMENTS, FERTILIZERS, PENINSULAR PAINTS,
W. G. PEARSE & CO.
129 to 135 SECOND STREET

A. J. BARKER CO. One of the oldest and largest drug stores in this section. We treat our customers well.

17-19 MAIN ST., TAUNTON Est. 1849

Rikniski John (Annie) weaver h Wood
Riley Charles (Julia) farmer h 25 High
Riley Elizabeth widow John h Washington ave cor Garfield ave (P)
Riley Manuel laborer h Third
Riverside Garage (Arthur Plant prop) Riverside ave cor South
RIVERVIEW INN Paul S Gallino Prop Special Dinners Warren (See page 42)
Roberge Henry J (Jean) foreman h County
Rocha B Frank (Mary) laborer h Compass
Roderick John (Mary) laborer h Lawton
Roderick Manuel (Tressie) laborer h Palmer
Roderick Manuel Jr farmer bds Manuel Roderick's
Rogers Ella D architect (F R) bds 15 High
Rogers Frances M teacher South School bds 15 High
Rogers Marion B (Mary B) gardener h Riverside ave (S S)
Rogers Waldron H (Annie B) carpenter h Main
Rose Sebastian P mill hand h S Maple
Rose Sebastian P Jr mill hand h S Maple
Rothwell Horace E (Adeline) machinist h County (C)
Rounds Thomas B bookkeeper h Riverside ave (P)
Rourke Thomas F laborer h High
Rubadou Arthur F laborer h Main
Rubadou Clarence E (Florence) moulder h North
Ruby John mill hand h South
Ruby John conductor bds Manuel Ruby's
Ruby Manuel (Annie) bleacher h South
Ruby Manuel Jr folder bds Manuel Ruby's
Ruby Mary mill hand bds Manuel Ruby's
Russell Ella J Mrs h 33 Main
Ryan Annie bds Martin A Ryan's
Ryan Evelyn teacher int dept bds Martin A Ryan's
Ryan James J (Catherine) hatter h Riverside ave (P)
Ryan Lawrence clerk bds Martin A Ryan's
Ryan Martin A (Margaret) laborer h High
Rykriski John farmer h Wood

Salenia Manuel S mill hand h King
Sanborn Florence bds Frank E. Sanborn's
Sanborn Frank E (Hattie) clerk h Marble (P)

The Steiger-Cox Co. FALL RIVER'S LIVE STORE Fall River, Massachusetts

Taunton Teaming Co
Truckmen and Riggers

FALL RIVER MORRIS PLAN CO. 156 Bank St. Fall River, Mass.
Loans and Investments Let Us Serve You

Sanborn Howard M (Etta) printer h Riverside ave
Sanford Warren H (Nancy G) broker (F R) h Riverside ave (P)
Santos John S mill oper bds Manuel Santos'
Sarvent Luke mill hand h Read
Sayles Florence A (Josephine) chem h 30 Main
Sears Antone mill hand h Prospect
Sears John (Mary) carder h Riverside ave
Santos Manuel mill oper h Franklin rd
Santos Mary Mrs h Franklin rd
Scully Antone laborer h Wood
Sears Julia finisher h Clark
Sears Ruth finisher bds Julia Sears'
Seaver William H (Florence A) inspector h off Riverside ave (P)
Seekell Lillian M housekeeper for J W Davis
Semey Frank (Mathilda) laborer h Pleasant
Senay Charles C Jr (Louisa) overseer h Riverside ave
Shea Johanna E widow Michael h Riverside ave
Shea John L real estate (F R) h Lee's River ave
Shea Margaret finisher bds Johanna Shea's
Shéa Margaret E widow James bds Daniel B Cronan's
Shea Nellie bds Mrs. Johanna Shea's
Shea Timothy (Anna) conductor h Old Colony ave
Sherman Elizabeth A Mrs h North
Sherman Everett B (Rachel) machinist h Main
Sherman George E farmer h North
Sherman Waldo (Jennie) engineer h Main
Short Luther A (Lilly G) mgr (F R) h South
Shores Elinor C stenographer bds George H Hughes'
Shores Elizabeth T widow Edwin T bds George H Hughes'
Shores Hattie L dressmaker Main h do
Shove Charles H (Laura) laborer h Main
Shove Daniel P. (Elizabeth) poultry etc Prospect h do
Sias M Abbie widow George A bds Nathan Slade's
Silva Henry (Jenny) steward h 86 High
Silva Manuel (Atonia) mill hand h Meribah
Silva Manuel V mill hand h Meribah
Silvia Anthony farmer h County
Silvia Joseph E laborer h Pleasant

GOOD FURNITURE
Low Prices
Just say "Charge It"
FLINT-ADASKINS FURNITURE CO.
245 Weybosset Street, Providence, R. I.
MODEL GRAND RANGES
Pathe & Victor Phonographs

JOHN H. ELDRIDGE & CO. Room 32 Crocker Bldg.
INSURANCE OF EVERY DESCRIPTION Taunton, Mass.

Demand Oliver Johnson & Co.'s PAINTS
Buy of Your Dealer or at 18-24 Custom House St., Providence, R. I.

MOQUIN & FONTAINE CO. SHOES :: HOSIERY
FALL RIVER
THREE BIG STORES

Silvia Jose P farmer h County
Silvia Manuel mill hand h Brayton ave
Silvia Maurice N farmer h Read
Silvia Seraphine farmer h County
Simcock Ernest (Louise) moulder h Riverside ave (P)
Simcock George A laborer h Riverside ave
Simcock George R mechanic h Riverside ave
Simcock George S (Sarah) farmer h Riverside ave
Simcock Lyman laborer h Riverside ave
Simcock Walter (Elizabeth) chauffeur h Riverside ave (S S)
Simmons Edward R mechanic h High
Simmons Howard W mechanic h High
Simmons Ralph B clerk h High
Simmons Arline teacher bds La Forrest L Simmons'
Simmons Charles I laborer bds George F Simmons'
Simmons Charles S (Lilly E) retired h Pleasant cor Avon
Simmons C Irving (Margaret) foreman (Dighton) h 49 High
Simmons Ethel L bds G W Simmons'
Simmons Franklin S farmer h 25 High
Simmons George F retired h Main
Simmons George F Jr (Doris) emp G E Co h Main
Simmons George H (Edith) stone mason h Pleasant
Simmons G Walter (Livinia B) town clerk h Pleasant
Simmons Helen teacher Somerset Grammar bds C Simmons'
Simmons Herbert W moulder bds George F Simmons'
Simmons James N (Mathilda) foundryman h Main
Simmons John poultry raiser bds George H Simmons'
Simmons La Forrest L (Hattie S) coal Main h High
Simmons Manuel (Rose) gardener h North
Simmons Mary widow Antone h Riverside ave
Simmons Mary E bds G W Simmons'
Simmons Mildred D bds Charles S Simmons'
Simmons Ralph B plumber bds La Forrest L Simmons'
Simmons Roy H clerk (N Dighton) bds George H Simmons'
Simmons Ruth spinner bds Mrs Mary Simmons'
Simmons Seth W (Annie M) clerk h 23 High
Simmons Seward C (Jennie M) electrician h Maple
Simmons Sumner E (Grace) bookkeeper h Pleasant
Simms Juline V bds William G Simms'
Simms Leon T finisher bds William G. Simms'
Simms William G (Sally) tinsmith h Sims ave

ATHERTON FURNITURE CO. 37 MAIN STREET TAUNTON
"A GOOD PLACE TO TRADE"
Columbia Grafonolas Player Pianos

Wordell & McGuire Co.
81-91 Pleasant St., Fall River
Clothing of Today for Dad and his Lad

Simons Antone F laborer h High
Simons Antone M farmer h Brayton ave
Simons Isabella spinner bds Mary Simons'
Simons John F (Annie) farmer h Elm
Simons Joseph farmer h Buffinton
Simons Manuel F (Rose) laborer h North
Slade Caroline W teacher bds Wm W Slade's
Slade Eldorus C (Louisa G) retired h Read (P O Swansea)
Slade Elisha h Main
Slade Elver M farmer bds William N Bosworth
Slade Florence E widow William R Prospect (P)
Slade Frances M teacher bds Nathan Slade's
Slade George P (Nancy D) market gardener Prospect h do
Slade Horace E (Abbie E) mason h Wood (P)
Slade Julia B teacher bds Nathan Slade's
Slade Leroy E (Cassandra) moulder h Lee's River ave (P O Swansea)
Slade Lydia A teacher bds Wm W Slade's
Slade Martha A widow Howard M h Riverside ave (P)
Slade Mary B music teacher h Main
Slade Nathan (Mary R P) farmer Brayton ave (P O F R)
Slade Ralph E electric emp (Lynn) b Leroy E Slade's
Slade Walter B (Mary) carpenter County h do
Slade William W (Ida W) farmer h Brayton ave
Smith Albert W (Annie) mill hand h Riverside ave (P)
Smith Arthur A laborer bds John J. Smith's
Smith Charles F (Annie) plumber (F R) h Read
Smith Delia bookkeeper bds John J Smith's
Smith Edward F electrician helper bds John J Smith's
Smith Ellen C stenographer bds John Smith's
Smith John F. painter h Riverside ave (P)
Smith John J (Annie) laborer h South
Smith John J 2d (Ann) blacksmith Pleasant h School
Smith Lena M teacher Sherman school bds John Smith's
Smith Nellie C mill hand bds John J. Smith's
Smith Thomas A (Alice R) clerk (F R) h Riverside ave (P)
Snell Frank A (Mary N) farmer h Brayton ave (R F D Swansea)
SOMERSET STOVE FOUNDRY CO H H Wheeler Treas Grey Iron Castings Main (See page 46)

THE SURPRISE STORE
135-139 Pleasant St. Troy Bldg. Fall River
Trousers, Hats, Caps, Men's and Boys' Furnishings
Exclusive Line of
Trunks and Leather Goods
Biggest Line of

W. Irving Peirce
175 No. Main St., Fall River

W. Irving Peirce & Son, Inc.
3 Bank Street, Attleboro

Wall Papers and Paints

Bostock Furniture Co. HOME OF
10-12 Trescott St., - Taunton, Mass. Herald Ranges and Victrolas

The Steiger-Cox Co. FALL RIVER'S LIVE STORE Fall River, Massachusetts

Somerset Town Farm Read
Sonion Morris (Alice) (Sonion & Kossi) h Main
Sonion & Kossi (Morris Sonion and Peter Kossi) grocers Main
Soures Manuel (Emily) laborer h Riverside ave
Sousa Antone S mill hand h Wood
Sousa Antonia widow John h Riverside ave
Sousa Cusodin T (Caroline) weaver h Third
Sousa Joaquim (Mary) laborer h Riverside ave
Sousa Leo mill hand h Prospect
Sousa Manuel laborer bds Mrs Mary Sousa's
Sousa Manuel (Lucy) hill hand h Third
Sousa Manuel C (Theresa) laborer h 2 High
Sousa Mary Mrs h Church
Sousa Mary spinner bds Mrs Mary Sousa's
Souza Antone mill hand h Brayton ave
Souza Antone mill hand h North
Souza Antone 2d mill oper h St Michaels ave
Souza Charles C weaver h Franklin rd
Souza Frank B (Jessie) laborer h Main
Souza Frank 2d (Mary) laborer h Riverside ave
Souza John (Mary) laborer h Dublin
Souza John (Mary) laborer h Church
Souza John (Mary T) bleacher h County
Souza John 2d (Frances) laborer h Riverside ave
Souza Joseph (Mary) mill oper h St Michaels ave
Souza Lena Mrs h Franklin rd
Souza Louis S (Custa) market gardener h Elm
Souza Manuel (Mary) laborer h Riverside ave
Souza Manuel laborer h King
Souza Mary Ann Mrs. h St Michatls ave
Souza Solomon mill oper h St Michaels ave
Souza Toney S (Mary) carpenter h Wood
Souza Victorine P (Mary C) market gardener h Elm
Spicer Mary R widow Henry R s r County (P)
Sprague Edward L (Jennie) clerk h Riverside ave (P)
Sprague Frank E electrician h County (P)
Stanley Harrison farmer h Read
Stanley Leonard (Charlotte) trader h Read (P O F R)
Stanley Levi (Polly) (S and L Stanley) h Read
Stanley Samuel (S and L Stanley) Read h do (R F D Swansea)

CHARLES C. COOK
109 South Main Street
FALL RIVER, MASS.
District Agent
TRAVELERS INSURANCE CO.
Hartford, Conn.
For the Following Branches: Life, Accident, Health, Liability, Burglary, Boiler, Engine, Plate Glass, Automobile, Group Life, Accident and Health

JOHN F. STAFFORD & CO. SUCCESSORS TO CHACE & STAFFORD
Money to Loan 32 Bedford Street Fall River, Mass. Insurance

Stanley S & L livery and sale stable Read (R F D Swansea)
Staples Edward E retired h Main
Staples Edward E Jr (Frances) ice cream parlor Main h do
Staples Elouise widow Samuel T h High cor Maple
Staples George A (Edna M) police officer h 1 Centre
Staples Mina clerk bds Edward E Staples Jr's
Start Sarah T Mrs h Martin L Thurber
Stetson Edward E (Ida L) steam fitter h Washington ave (P)
Stetson Florence L clerk bds Edward E. Stetson's
Stetson Margery stenographer bds Edward E. Stetson's
Stevens William E (Margaret) motorman h Riverside ave
Stinton George F (Alda) electrician h County
Strange Annie E Mrs h 2 Centre
Strella Annie mill hand bds Frank Strella's
Strella Frank (Annie) farmer h South
Strella Manuel (Mary) laborer h Riverside ave cor Peterson
Strella Victor mill hand bds Frank Strella's
Sullivan Angelo clerk bds William E. Sullivan's
Sullivan Catherine widow Patrick E housekeeper for Thomas McGuire
Sullivan Charles A (Leona) gasoline tender h Riverside ave (S S)
Sullivan Frances R housekeeper Rev William F Sullivan
Sullivan Frances W bds Michael F Sullivan's
Sullivan John T student bds William E. Sullivan's
Sullivan Loretta speeder tender bds Michael F. Sullivan's
Sullivan Michael F. weaver h Johnson
Sullivan Rena mill hand bds Michael F Sullivan's
Sullivan William E (Julia) groceries Riverside ave h do
Sullivan William F Rev pastor St Patrick's Church h South
Sumner William (F R) s r Riverside ave (P)
Sunderland James (Sarah) furniture (F R) h Riverside ave
Sunderland James G (Marion D) hardware (Boston) bds Walter E Deane's
Sunderland Mattie W bds James Sunderland's
Suspiro Joseph Za D (Mary) laborer bds Frank P Moniz's
Sweeney John J laborer bds Catherine Sweeney's
Sylvester Louis S farmer h Elm
Sylvia Bernard C (Alice) prop Sunnyside Bakery (F R) h Pratt ave

SHOP AT McWHIRR'S Fall River's Greatest Store COMPLETE OUTFITTERS for the Home

Deming Water Systems, Hand and Power Pumps, Gasoline and Oil Engines, Aeromotor and Eclipse Windmills, Tanks and Towers, Wood Sawing Outfits
Furnished and Installed by CHARLES J. JAGER CO. 33 CANAL STREET PROVIDENCE, - R. I.

JOHN CASEY
435 South Main Street
FALL RIVER

PIANO DEALER -:- REPAIRING AND POLISHING
PATHE TALKING MACHINES & RECORDS
Actions, Sounding Boards & Keys Repaired
Restringing, Regulating and Tuning
Manufacturing of Fine Piano Polish

Sylvia Frank S (Rachel) laborer h North n Elm
Sylvia Henry laborer h High
Sylvia John M (Frances) laborer h 42 Main
Sylvia Joseph (Rose) farmer h Pleasant cor North
Sylvia Joseph R (Mary) milkman County h do
Sylvia Joseph H (Mary) laborer h 8 High
Sylvia Manuel carpenter bds Manuel V Sylvia's
Sylvia Manuel V (Philomena) carpenter h Meribah
Sylvia Margaret M housekeeper b Joseph R. Sylvia's
Sylvia Rose A clerk (F A) bds Joseph R. Sylvia's
Synan Edward (Catherine) grocer Riverside ave cor Washington h do
Synan Edward M clerk bds Edward Synan's
Synan Patrick (Julia) asst shipper h Centre (P)
Synan William E (Margaret) clerk h Centre (P)
Synan William 2d laborer h Riverside ave

Talbot Irving D (Harriet) h Clark
Tallman Alfred W (Ethel A) h High
Tarveria Frank laborer h Alberta
Tatem Paul O mechanic h Prospect
Tavas Antone C farmer h Miller's lane
Tavis John (Sarah) farmer h North
Tavis John W. (Catherine E) farmer h North
Taylor Lydia J housekeeper for Charles H Davis
Taylor Mary A widow Robert L h Washington ave (P)
Taylor Robert M (Ethel) printer bds Mrs Mary A Taylor's
Teed Eliza A Mrs h Pleasant ave
Teed George H janitor h Bay
Tenchard Frank (Mary) farmer h North opp County
Tenney Sarah Mrs h Gay (P)
Terceria Francisco E mill hand h County
Terceria Victor E mill hand h County
Terry Ella H bds Hattie Terry's
Terry Hattie widow Edward P h Main
Thibeault Alexander (Ada) laborer h Old Colony ave
Thibeault Annie bds Alexander Thibeault's
Thibeault Edmond (Mary) weaver h Brayton Point Road
Thibeault Georgianna clerk bds Alexander Thibeault's
Thibeault Joseph finisher bds Alexander Thibeault's

INSURANCE - - REAL ESTATE
ROOM 38, CROCKER BUILDING - - TAUNTON
DO BUSINESS WITH
RANDALL DEAN & CO.

JOHN P. SLADE & SON Any Kind of INSURANCE anywhere
57 No. Main Street, FALL RIVER, MASS.

Eel-Skin Roofing
Automobile Accessories
THE PIERCE Hardware Co.
Taunton, Mass.
Water Systems
Pumps

Thibeault Michael (Esther) motorman h Maple
Thibeault Minnie finisher bds Alexander Thibeault's
Thibeault Rose finisher bds Alexander Thibeault's
Thomas Josephus (Mary) laborer h E Main cor High
Thompson Milton D mechanic h Riverside ave
Thompson William T farmer h Prospect
Thornton Lydia housekeeper for Martin L Thurber
Thurber Martin L carpenter and builder Main h do
Thurston Abbie A widow John bds Delmond R Thurston's
Thurston Alton H (Emma S) supt h Riverside ave (P)
Thurston Delmond R (Laura) moulder h Centre (P)
Tillinghast Guy B (Flora) auto salesman (F R) h Buffinton ave (P)
Tompkins Ethel M teacher North Primary bds George H Tompkins'
Tompkins Charles H carpenter bds George H Tompkins'
Tompkins E A widow of Charles h Main
Tompkins George H (Lottie B) carpenter and builder Washington ave (P) h do
Tompkins Susie teacher South School (S S) bds George H Tompkins'
Toomey Michael (Hannah)blacksmith h Brayton
Traverse John S farmer h County
Traynor Eugene electrician h Read
Traynor Joseph market gardener Read h do (P O Swansea)
Tremblay Fred h Sherman ter
Tripp Grace A bds Holder E Tripp's
Tripp Holder E (Mary) meat cutter h Buffinton (P)
Tucker Ralph M (Mary F.) automobile agt (Taunton) s r Sandy Point
Turner Bertha weaver bds William Turner's
Turner William (Ellen A) emp (F R) h Riverside ave

Vallaincourt Joseph mill hand h Ivanhoe
Vaughan Albert T (Fanny) (Taunton) s r Sandy Point
Vaughan Lawrence F (Mildred) clerk (Taunton) bds Charles S Simmons'
Veloza Antone V mill hand h Prospect
Viberts George W (Hannah) mason h Johnson
Violette Onesime mill hand h Brayton Pt

GEO. L. CLAFLIN COMPANY
Agricultural Chemicals
ATTLEBORO, - - MASS.
Nitrate Soda, Paris Green, Black Leaf "40", Hellebore, Whale-Oil Soap, Arsenate Lead, Sulphate of Copper, Bordeaux Mixtures, (Blue Vitriol) Pyrox

Everything for the Automobile Best of Stock Lowest Prices
THE CONGDON & CARPENTER CO.
58 to 68 Fourth Street, - - - Fall River
Iron, Steel, Sheet Metals Paint, Oil and Varnishes

A. J. BARKER CO. "THE KODAK SHOP" Eastman Kodaks and Cameras; all kinds of photo supplies, always fresh.
17-19 MAIN ST., TAUNTON Est. 1849

Violette Peter mill hand h Chace
Viveiros Antone (Mary) laborer h Johnson (P)
Viverios John farmer h Buffinton
Viverios John Jr farmer bds John Viverios'
Vollmer Harry (Ruth) musician h Pleasant

Walker Austin retired bds Henry S Walker's
Walker Henry S (Effie E) grocer (F R) h Washington ave (P)
Walker Peter (Elizabeth) weaver h Buffinton (P)
Walsh Annie J bds Mrs. Sarah K Maxim's
Walsh George H (Sarah) mill hand h Annette ave
Walsh Mary E bds Mrs Sarah K Maxim's
Wamboldt Edward H mechanic h Thurber
Wamboldt Willard A mechanic h Thurber
Ward Francis A (Isabella) folder h Centre (P)
Warhurst Mary housekeeper for Arthur Cornell
Watters Florence Mrs housekeeper h John J Regan
Wells Charles H (Jeannette T) bookkeeper h Read (P O F R)
Welsh Thomas retired bds J Lunney's
West Alma mill hand bds Harry S West's
West Harry S (Nellie) clerk h Riverside ave
Whitehead Frederick C (Elizabeth) retired h Warren (P)
Whitehead James L h Main
Whitney Albert (Alice) machinist h Riverside ave
Whitney Frank conductor bds Albert Whitney's
Whittaker Arthur R farmer h Washington ave
Whittaker George farmer h Washington ave
Whittaker Sarah A milliner bds William Whittaker's
Whittaker William (Lillian) milkman h Washington ave (P)
Wilbur Anna M telephone oper bds Edward W Wilbur's
Wilbur Daniel farmer h Wilbur ave (P O F R)
Wilbur Edward W (Caroline D) bridge carpenter h 15 Riverside ave
Wilbur Emma C stenographer h Riverside ave
Wilbur Esther M bds Edward W Wilbur's
Wilbur George K (Clara) h Riverside ave
Wilbur Lois P school teacher (Rockland) bds 15 Riverside ave
Williams Frederick E farmer h Brayton Pt

Taunton Teaming Co
Long Distance Moving
WE MOVE ANYTHING

The Steiger-Cox Co. FALL RIVER'S LIVE STORE Fall River, Massachusetts

FALL RIVER MORRIS PLAN CO. 156 Bank St. Fall River, Mass.
Loans and Investments Let Us Serve You

Williams George W (Grace) farmer h Brayton Point ave (P O Swansea)
Williams Warren E farmer h Brayton Pt
Williamson Charles mechanic h Riverside ave
Williamson James (Hannah) machinist h Johnson
Williamson James E (Nellie) engineer h Riverside ave cor Warren (P)
Willis Lottie housekeeper for Annie L Buckler
Wilmarth Charles E engineer h Main
Willmarth Charles H mechanic h Main
Wilson Francis C silk inspector (N D) bds Isaac Wilson's
Wilson Grace B tel oper bds William Wilson's
Wilson Isaac C (Lillian A) moulder h Avon cor Main
Wilson James (Mary) farmer h County
Wilson Walter farmer h S Maple
Wilson Warburton farmer h S Maple
Wilson William S (Annie) moulder h Main
Wisnewski Joseph mill hand h Taft
Witherell Albert E (Mary) paper ruler h Pratt ave
Witherell Albert E W electrician bds Albert E Witherell's
Witherell Leola clerk bds Albert E Witherell's
Witherell Aline bookkeeper bds Albert E Witherell's
Wood Florabelle B bds Samuel B Wood's
Wood Samuel B (Augusta) tax collector h Riverside ave
Woodman Abbie E widow William H h High
Woodward Frank J (Harriet) moulder h Main
Wordell William H (Anna G) poultry etc Prospect h do
Wright John H farmer h Read
Wright Joseph E carpenter h Roosevelt ave (P)

Yaskilka Walter mill hand h Brayton Pt
York Byron E (Mildred A) clerk Somerset Stove h Main
Young Harriet A housekeeper for Thomas B Rounds

Zuill Ella widow William bds Robert W Zuill's
Zuill Robert W (Margaret) mill treasurer (F R) h Warren (P)

THE W. E. BARRETT CO. Seeds, Farming Tools, Fertilizers, Poultry Supplies
CANAL and WATERMAN STS., PROVIDENCE, R. I.

JOHN H. ELDRIDGE & CO. Room 32 Crocker Bldg.
INSURANCE OF EVERY DESCRIPTION Taunton, Mass.

NATIONAL EXCHANGE BANK
63 Westminster St., Providence
IN BUSINESS OVER 100 YEARS

Phone Main 50746 FRANK C. HYDE, Pres. and Treas.

THE A. E. FOSS CO.

36 BROMFIELD STREET

Boston, Mass.

PUBLISHERS OF THE FOLLOWING DIRECTORIES

Ayer, Harvard, Littleton and Groton—Stoughton, Dedham and Westwood—Everett—Fitchburg Suburban—Franklin, Bellingham, Wrentham and Norfolk—Mansfield and Foxboro—Randolph, Avon and Holbrook—Rockland and Abington—Wellesley, Needham and Dover—Wareham, Marion, Mattapoisett and Rochester—Hingham and Cohasset—Weymouth and 11 others

WE CAN FURNISH ANY DIRECTORY PUBLISHED

MOQUIN & FONTAINE CO. SHOES :: HOSIERY
THREE BIG STORES
FALL RIVER

ATHERTON FURNITURE CO. 37 MAIN STREET TAUNTON
"A Good Place to Send Your Friends"
COMPLETE HOUSE FURNISHINGS OF EVERY DESCRIPTION

Wordell & McGuire Co.
81-91 Pleasant St., Fall River
The Largest Children's Clothing Store in Bristol County

SOMERSET BUSINESS DIRECTORY

BARRELS BAGS AND BURLAPS

HAGARTY JOHN F South (See page 42)

BLACKSMITHS

Ariel Samuel Brayton ave
Smith John J Pleasant

BOOT AND SHOE REPAIRERS

Anderson Otto, Main

CARPENTERS

Hathaway Sidney L, Riverside ave
Thurber Martin L, Main
Thompkins George H, Washington ave (P)

CASTINGS

SOMERSET STOVE FOUNDRY (Grey Iron) Main (See page 46)

CLERGYMEN

Eastman Arthur M (Federated) School
Gardner Frank H (First Christian) County (P)
Jones Frank E Rev (Friends') Prospect
Sullivan William F (St Patrick's) South

COAL ETC

Ponte Frank, Riverside ave
Simmons L L, Main

DENTIST

CHIVERS ROLAND M 131 So Main, Fall River, office hours 9 to 5, also Riverside ave

DRESSMAKERS

Chace Annie R, Brayton ave (P O Swansea)
Chace Elizabeth B Brayton ave (P O Swansea)
Davis Lois A, County (P)
Irving Edith, Marble
Lynch Margaret C 27 South
Shores Hattie L, Main

EXPRESSES

American Railway Express Co, Old Colony ave

The Robertson Motor Car Co.
Cadillac and Oldsmobile Distributors for Southern Massachusetts
Main Office, TAUNTON
Branches, ATTLEBORO, FALL RIVER, NEW BEDFORD
TIRES ✱ ✱ OILS
EVERYTHING FOR YOUR CAR

W. Irving Peirce
175 No. Main St., Fall River

W. Irving Peirce & Son, Inc.
3 Bank Street, Attleboro

Wall Papers and Paints

O. H. Farley, Inc. *No Charge to Our Patrons*
Undertaker *For Use of*
33 Summer St., Taunton Phone 2010 *Funeral Home*

FLORIST

Hathaway Chester B Riverside ave

GARAGE

Riverside Garage, Riverside ave cor South

GROCERS

Cook Walter A, Riverside and Roosevelt aves
Eagan Owen J, Main
Lynch William, 38 High
Marble Samuel A, Main
Sonion & Kossoi, Main
Sullivan William E, Riverside ave
Synan Edward, Riverside ave cor Washington
Walker Henry S Washington ave (P)

HAIRDRESSERS

Gallina Gus, Riverside ave
McGuire Thomas P, Main

ICE CREAM MANUFACTURER

Auclair Joseph N, Riverside ave (S S)

ICE CREAM PARLOR

Staples Edward E Jr, Main

IRON AND STEEL SCRAPS

HAGARTY JOHN F South (See page 42)

INNS

RIVERVIEW INN Warren (See page 42)

JUSTICES OF THE PEACE

Davis D Borden, Borland ave
HANSON FERNALD L, Riverside ave (P)
Lake Frank S, Washington ave (P)
Moulton Willard C, High
Rounds Thomas B, Riverside ave (P)
Simmons G Walter, Pleasant
Slade Elisha, Main

KINDLING

McGEE & SON, Main (See page 42)

LAWYERS

HANSON FERNALD L, Riverside ave (P)
HOOD PRESTON H, County
McGee William E, Pratt ave

James Sunderland & Son Co. *We Pay Your Carfare*
COMPLETE HOME FURNISHERS *Cash or Credit*
1381 South Main Street (Globe Corner) Fall River, Mass.

The Steiger-Cox Co. FALL RIVER'S LIVE STORE Fall River, Massachusetts

JOHN F. STAFFORD & CO. SUCCESSORS TO CHACE & STAFFORD
INSURANCE 82 Bedford St. Fall River, Mass. REAL ESTATE

LIVERY STABLE

Stanley S and L Read (R F D Swansea)

LUNCH ROOM

Alway Inn, Riverside ave opp Brayton ave (S S)

MARKET GARDENERS

Brayton Rodney D (Slade farm) Brayton ave (P O Swansea)
Brightman David S, Riverside ave
Cleaveland John M Lee's River ave (P O Swansea)
Gardner George C and George P Lee's River ave
Slade George P, Prospect
Sousa Louis S, Elm
Sousa Victorino P, Elm
Traynor Joseph, Read (P O Swansea)

MILKMEN

Calder William W Brayton Point av cor Maple (P O Swansea)
Chace William M, Read
Gray George E, County (P)
King Harry P, County
King Henry S, County (P)
Paquette Joseph F, County (P)
Sylvia Joseph, County

MOTOR CARS AND TRUCKS

Grime Charles S, Riverside ave (P)

MUSIC TEACHERS

Forrest Anita F, County (P)
O'Brien Margaret E, South
Slade Mary B, Main

NEWSDEALER

Simmons Charles S, Main

NOTARIES PUBLIC

Davis Cornelius A, Pleasant
Davis D Borden, Porland ave
HOOD PRESTON H, County
Newell Theodore B, Wood

NURSES

Donahue Ann, High
Donahue Nellie, High

THE OUTLET CO. PROVIDENCE
NEW ENGLAND'S GREATEST VALUE-GIVING DEPARTMENT STORE

Shop in Fall River SHOP AT McWHIRR'S
Where every dollar that is spent brings its full measure of value

James E. Lewis
OFFICE OUTFITTER
24 Main St., Taunton, Mass.
"EVERYTHING FOR THE OFFICE"
The Complete Furnishing of Offices, Schools, Halls and Public Buildings
Typewriters Sold, Rented, Exchanged

PAINTER AND PAPER HANGER

Goff Fred L, Old Colony ave

PHYSICIANS AND SURGEONS

Bowker J Wesley, High
Morrill Frank A, Clark

PIANO CASE MANUFACTORY

Lavoie & Son, Old Colony ave

PLUMBER

Eddy Alexis R, Pleasant

POOL ROOM

Nolan William J, Main

POULTRY ETC

Babbitt Daniel C, North
Cartman George T, Buffinton
Chace Everett M, Wood (P)
McFarlane John, Chace
Peirce Charles S, Pleasant
Shove Daniel P, Prospect
Simmons John, Pleasant
Wordell William H, Prospect

PROVISIONS

Crowell Roland H, Riverside ave (P)

RESTAURANT

RIVERVIEW INN Warren (See page 42)

TELEPHONE COMPANY

New England Tel & Tel Co

UNDERTAKER

Hathaway Ira A, Riverside ave

VARIETY STORES

Butcher Sarah, cor Pratt and Riverside ave
Chabot Mary A, Read cor Sherman ter

WHEELWRIGHT

Smith John J, Pleasant

WOOD

McGEE & SON Main (See page 42)

INSURANCE - - REAL ESTATE
ROOM 38, CROCKER BUILDING - TAUNTON
DO BUSINESS WITH
RANDALL DEAN & CO.

JOHN P. SLADE & SON Any Kind of INSURANCE anywhere
57 No. Main Street, FALL RIVER, MASS.

FARMING TOOLS
SEEDS
SPRAYERS

THE
PIERCE
Hardware Co.
TAUNTON, MASS.

ENGINES
SAW RIGS
SILOS

SOMERSET TOWN GOVERNMENT

Selectmen, Overseers of the Poor and Board of Health—Franklin S. Simmons, Fernald L. Hanson, Adam W. Gifford.

Town Clerk and Treasurer—G. Walter Simmons.

Tax Collector—Samuel B. Wood.

Assessors—Franklin S. Simmons, Frank C. Chase, Thomas Hargreaves.

School Committee—Ira A. Hathaway, Frank H. Gardner, Melvin G. Conary.

Auditor—George E. Marble.

Tree Warden—Charles Riley.

Constables—Patrick Donahue, George A. Staples, Samuel C. Messenger, William T. Thompson, LeRoy E. Slade, Eben P. Macartney, Thomas Hargreaves, John W. Hindel, William D. Fleck, Edward J. O'Neil.

Superintendents of Streets—North District, Charles Riley; South District, William D. Fleck.

Sealer of Weights and Measures—Arthur H. Plant.

Public Weighers—Alfred W. Tallman, John J. Murphy, L. L. Simmons.

Inspector of Animals—Thomas A. Francis.

Inspector of Meat—Thomas A. Francis, George H. Simmons.

Forest Fire Warden—Frank B. Butterworth, Jr.

Oyster Wardens—Ainsworth A. Marble.

Fish Wardens—Alexis R. Eddy, Irving D. Talbot, Thomas A. Francis, Thomas W. Smith.

Police—George A. Staples, William T. Thompson.

Board of Registrars—William Lynan, Elisha Anthony, William Lynch, G. Walter Simmons, Clerk.

Water Commissioners—Owen J. Eagan, Edward J. Gurney, D. Borden Davis.

GEO. L. CLAFLIN COMPANY
ATTLEBORO, MASS.
JEWELERS' AND MILL SUPPLIES
ACIDS, CHEMICALS, PAINTS and OILS

Wholesale and Retail Dealers in FIELD and GARDEN SEEDS, FARM IMPLEMENTS, FERTILIZERS, PENINSULAR PAINTS,
W. G. PEARSE & CO.
129 to 135 SECOND STREET

A. J. BARKER CO. "THE KODAK SHOP" Eastman Kodaks and Cameras; all kinds of photo supplies, always fresh.
17-19 MAIN ST., TAUNTON Est. 1849

PUBLIC SCHOOL DEPARTMENT

School Committee—Ira Hathaway, Melvin G. Conary, Frank H. Gardner.

Superintendent—Oliver H. Toothaker.

Supervisor of Music—Gladys L. Hill.

Supervisor of Drawing—Katherine Sears.

Supervisor of Drawing—Katherine L. Sears.

High School—George Kimball, Principal; Gladys L. Hill, Laura Bisbee, Grace L. Bardsley, Roberta A. Wright.

Grammar School—James B. Lynch.

Intermediate School—Evelyn Ryan.

North Primary School—May F Chace, Ethel M. Tompkins.

Sherman School—Lena M. Smith.

Dublin School—Annie T. Costello, Frances M. Lynch.

Pottersville Grammar School—Sarah L. Hinchey, Idolette C. Gibbs, asst.

Pottersville Intermediate School—Ada L. Hathaway.

Pratt School—Gertrude Barlow.

Alpha School—Arline Simmons.

South School—Elizabeth B. Welch, Principal; Ruth M. Simcock, Susie Tompkins, Helen L. Sullivan.

Wilbur School—Mabel Smith.

Attendance Officer—LeRoy E. Slade, Frank E. Hathaway.

Elm Street—Elizabeth A. O'Rouke.

CHURCHES

Baptist and Congregational united called Federated Church; Rev. Arthur M. Eastman, Pastor.

St. Patrick's Church—South st; Rev. William F. Sullivan, Pastor.

First Christian Church—County st, Pottersville; Rev. Frank H. Gardner, Pastor.

Friends' Church—Prospect st, South Somerset; Rev. Frank E. Jones, Pastor.

Somerset M. E. Church—Main st; Norman McCay, Pastor.

Methodist Episcopal Church—Read st; South Somerset.

Mission Church of Our Savior (Episcopal)—Pratt av, Pottersville; J. Wynne Jones, Pastor.

Elm St Chapel Meetings (Portuguese)—Manuel F. Simons, local preacher.

The Steiger-Cox Co. FALL RIVER'S LIVE STORE Fall River, Massachusetts

Taunton Teaming Co
Truckmen and Riggers
We Move Anything

FALL RIVER MORRIS PLAN CO. 156 Bank St. Fall River, Mass.
Loans and Investments Let Us Serve You

HOOD PUBLIC LIBRARY

Situated on Main Street. Branch delivery station at Pottersville. Contains nearly 2,500 volumes. Open Wednesdays and Saturdays from 4 to 8 P. M. Librarian, Flora B. Wood.

Trustees—Mrs. A. L. Morrill, Albert Padelford, Patrick MacMahon, Annie T. Costello, Preston H. Hood, Emma L. Crowell.

POST OFFICES

SOMERSET

Frank B. Hood, Postmaster; Cora Heddy, Assistant. Mails Arrive—8.30 A. M., 2.30 and 6.30 P. M. North Bound Mails Close—7.30, 11.30 A. M., 3.30 and 5.30 P. M. South Bound Mails Close—7.30, 11.30 A. M., 1.30 and 5.30 P. M.

POTTERSVILLE

Mrs. Carrie L. Lewin, Postmistress. Mails Arrive—7 A. M. Close—9.45 A. M. and 4.45 P. M.

RAILROAD STATIONS

Somerset, foot of Old Colony ave.
Braytons, on Wilbur ave near Brayton ave.

SOCIETIES. CLUBS. ETC.

A F & A M

Pioneer Lodge meets Monday evening on or before the full moon in Masonic Hall.

G A R

Cyrus M. Wheaton Post No. 182 meets first and third Wednesday evenings of each month in G. A. R. Hall, Main Street.

W R C

Cyrus M. Wheaton Corps No. 131 meets first and third Tuesday evenings in each month in G. A. R. Hall, Main Street.

I O O F

Elysian Lodge No. 73 meets Friday evenings at 8 o'clock.

JOHN H. ELDRIDGE & CO. Room 32 Crocker Bldg.
INSURANCE OF EVERY DESCRIPTION Taunton, Mass.

GOOD FURNITURE
Low Prices
Just say "Charge It"
FLINT-ADASKINS FURNITURE CO.
245 Weybosset Street, Providence, R. I.
MODEL GRAND RANGES
Pathe & Victor Phonographs

Demand Oliver Johnson & Co.'s PAINTS
Buy of Your Dealer or at 18-24 Custom House St., Providence, R. I.

PATRONS OF HUSBANDRY

Somerset Grange No. 168 meets at Town Hall, Pottersville, every Monday evening, except in July and August, at 8 o'clock, when it meets third Monday.

W C T U

Meets second and fourth Tuesday in each month except July and August at the Public Library at 2.30 P. M.

EASTERN STAR

Star of Bethlehem Lodge meets first Wednesday in each month in Masonic Hall.

DAUGHTERS OF REBEKAH

Shawmut Lodge No. 72 meets second and fourth Tuesday in each month in Odd Fellows Hall.

SONS OF VETERANS

Meets second Tuesday of each month.

MOQUIN & FONTAINE CO. SHOES :: HOSIERY
THREE BIG STORES
FALL RIVER

ATHERTON FURNITURE CO. 37 MAIN STREET TAUNTON
"A GOOD PLACE TO TRADE"
Columbia Grafonolas Player Pianos

Wordell & McGuire Co.
81-91 Pleasant St., Fall River
The Largest Children's Clothing Store in Bristol County

DIGHTON STREET DIRECTORY

Bedford (N D) from Spring to School
Briggs from Middle to Centre
Brook from Elm to Williams
Cedar from Williams to Rehoboth line
Centre from Williams to Berkley line
Chestnut from Rehoboth line to Taunton line
Cobbs lane off Somerset ave near Main
Color Works lane from Main to private way
Elm from Somerset ave to Somerset line
Forest from Summer to Tremont
Hart from Pleasant to Swansea line
Horton from Wellington to Williams
Lewis from Cedar to Swansea line
Lincoln ave from Tremont to Taunton line
Main from Williams to Water
Maple from Williams to Rehoboth line
Middle from Tremont to Centre
Milk from Main to Brook
Mt Hope ave from School to Spring (North Dighton)
Muddy Cove Lane off Pleasant
North from Chestnut to Rehoboth line
Oak from Horton to Walker
Pearl from Spring to School
Pine from Brook to Centre
Pleasant from Main to Somerset line
Private lane from Elm to Color Works lane
Prospect from Bedford to Summer (North Dighton)
Riverside ave from Somerset ave to Lincoln (North Dighton)
School from Lincoln ave to Summer (North Dighton)
Smith from Cedar to Horton
Somerset ave from Main to Taunton line
Spring from Lincoln ave to Summer (North Dighton)
Stuttard ave off Spring (North Dighton)

THE SURPRISE STORE
135-139 Pleasant St. Troy Bldg. Fall River
Trousers, Hats, Caps, Men's and Boys' Furnishings
Exclusive Line of Trunks and Leather Goods
Biggest Line of

W. Irving Peirce
175 No. Main St., Fall River

W. Irving Peirce & Son, Inc.
3 Bank Street, Attleboro

Wall Papers and Paints

Bostock Furniture Co. HOME OF
10-12 Trescott St., - Taunton, Mass. Herald Ranges and Victrolas

Summer from School to Taunton line (North Dighton)
Tremont from Williams to Somerset ave
Two Mile Purchase from Cedar to Swansea line
Walker from Wheeler to Taunton line
Water from Main to Pleasant
Wellington from Williams to Rehoboth line
Wheeler from Williams to Maple
Williams from Swansea line to Taunton line
Winthrop from Taunton line past Walker's cor to Rehoboth line

The Steiger-Cox Co. FALL RIVER'S LIVE STORE Fall River, Massachusetts

CHARLES C. COOK
109 South Main Street
FALL RIVER, MASS.

District Agent
TRAVELERS INSURANCE CO.
Hartford, Conn.
For the Following Branches: Life, Accident, Health, Liability, Burglary, Boiler, Engine, Plate Glass, Automobile, Group Life, Accident and Health

JOHN F. STAFFORD & CO. SUCCESSORS TO CHACE & STAFFORD
Money to Loan 32 Bedford Street Fall River, Mass. Insurance

GEO. L. CLAFLIN COMPANY
62-72 SOUTH MAIN ST., PROVIDENCE, R. I.
4852 UNION ST., ATTLEBORO, MASS.
Wholesale and Retail Druggists
Jewelers' and Mill Supplies, Laboratory Apparatus
Druggists' and Chemists' Balances and Weights: Educational and Scientific Supplies : Surgical Instruments and Hospital Furniture
ALL DRUG STORE GOODS

Furnished and Installed by CHARLES J. JAGER CO. 33 CANAL STREET PROVIDENCE, - R. I.
Deming Water Systems, Hand and Power Pumps, Gasoline and Oil Engines, Aeromotor and Eclipse Windmills, Tanks and Towers, Wood Sawing Outfits

DIGHTON DIRECTORY

ABBREVIATIONS

Ag, agricultural; agt, agent; asst, assistant; ave, avenue; B C A, Bristol County Agricultural; bds, boards; bldg, building; blk, block; cor, corner; com trav, commercial traveler; emp, employed; h, house; ins, insurance; lab, laborer; mfr, manufacturer; N D, North Dighton; pl, place; P O, post office; prof, professor; prop, proprietor; rd, road; S, Segreganset; S D, South Dighton; s r, summer residence. After the name of a street the word "street" is omitted.

Aamodt Carl G teacher h Somerset ave
Abren John (Mary) dyer h Spring (N D)
Adams Clarence W farmer h Elm
Adams John T (Mary E) blacksmith Elm h do
Albert Frank R (Clara) carpenter Tremont (N D)
American Railway Express Centre (S)
American Railway Express Somerset ave
Amidon Hattie Mrs h Hart
Amidon Silas (Violet) chauffeur h Hart
Amral Manuel (Mary) laborer h School
ANCHOR COLOR & GUM WORKS (Arnold Hoffman & Co Inc props) mfrs chemicals dye stuffs and starches Main (See page 29)
Andrews D D Co groceries Main
Andrews J. Willis (Martha E) groceries Main h do
Andrews Manuel (Mary S) farmer h Cedar

SHOP AT McWHIRR'S Fall River's Greatest Store COMPLETE OUTFITTERS for the Home

JOHN CASEY
435 South Main Street
FALL RIVER

PIANO DEALER -:- REPAIRING AND POLISHING
PATHE TALKING MACHINES & RECORDS
Actions, Sounding Boards & Keys Repaired
Restringing, Regulating and Tuning
Manufacturing of Fine Piano Polish

Andrews Mary E widow Daniel D h Main
ARNOLD HOFFMAN & CO INC (props Anchor Color & Gum Works) Main (See page 29)
Atkins Benjamin F (Evalonda H) fireman h Somerset ave
Atwood Abbie J widow Robert E h Somerset ave (S)
Atwood C. Grafton (Eudora) telegrapher bds Mrs. Abbie L Atwood's
Atwood Herbert F (Sadie C) carpenter h Somerset ave (S)
Auclair Henry L (Eva) inspector h Prospect (N D)

Babbitt Bathsheba M h Centre
Babbitt Clifford W poultry h Middle
Babbitt Frederick A jeweler bds A Wallace Babitt's
Babbitt Lester I poultry bds A Wallace Babbitt's
Babbitt N Wallace (Sybil I) farmer h Middle (N D)
Bailey John A emp bleachery h at Taunton
Baker Harry B physician s r Elm
Ball John C (Maud M) electrician h Spring (N D)
Ballou Ai W (Annie) garage Spring h do
Ballou Herbert E auto mechanic bds Herbert L Ballou's
Ballou Herbert L (Celia G) (Herbert L Ballou & Son) h Lincoln ave (N. D)
Ballou Herbert L & Son automobiles Spring (N D)
Ballou Lewis L chauffeur bds Herbert L. Ballou's
Barber Albert E clerk h Walker (N D)
Barbosa John (Mary C) farmer h Williams
Barlow Edward E (Nellie P) foreman h Main
Barlow Margaret housekeeper at Peter Cosselli's
Barney Mary widow Alfred R h Main
Baxter William dyer (N D) h Lincoln ave (N D)
Baylies Emerson H moulder h Summer (N D)
Baylies Helen P bds E H Baylies'
Baylies Mary E widow Hodizah bds Charles A. Read's
Bell John (Annie H) mill hand h Spring (N D)
Bell Joseph folder bds John Bell's
Bettencourt Antone F (Mary D) mill hand h Lincoln ave (N D)
Binney Mary h Pleasant
Bissonnette Joseph C (Eliza) inspector h Bedford (N D)
Bivian William bleacher h Forest (N D)
Blake Emma D dressmaker Pleasant cor Hart h do

INSURANCE - - REAL ESTATE
ROOM 38, CROCKER BUILDING - - TAUNTON
DO BUSINESS WITH
RANDALL DEAN & CO.

JOHN P. SLADE & SON REAL ESTATE MORTGAGES
57 No. Main Street, FALL RIVER, MASS.

Eel-Skin Roofing
Automobile Accessories
THE PIERCE Hardware Co.
Taunton, Mass.
Water Systems
Pumps

Blake Walter H (Anna M) moulder h Somerset ave
Blake William B (Rhoda W) carpenter h Pleasant
Blake William T Capt h Pleasant
Bleau Napoleon (Mary) carpenter h Somerset ave (S)
Blinn Frederick C auto repairs Somerset ave h Main
Blinn Frederick C (Margaret H) blacksmith Somerset ave h Main
Bliss Joshua (Sarah) retired h Lincoln (N D)
BOLGER JOHN (Rose) (Taunton Motor Transport Co.) h Main (See page 37)
Boomer John L watchman h Somerset ave (S)
Booth Doris E clerk bds at John W Tynan's
Boothby Frank H (Margaret) foreman h Summer (N D)
Borden Everett H operator h Spring (N D)
Borden George L emp bleachery h School (N D)
Borges Joseph W farmer h Pleasant
Borbes Manuel Frank (Mary S) farmer h Pleasant
Borges Manuel S (Annie S) laborer h Pleasant
Bosworth Albert G shipper h School (N D)
Bouchard Joseph A (Alice) machinist h School (N D)
Boucher Alphonse (Virginia B) janitor bds Alfred Cote's
Boucher Alphonse Jr painter bds Alfred Cote's
Boucher Calixte T (Parmelia) barber Spring h Taunton
Boucher Louis, machinist bds Alfred Cote's
Boudreau Aldalard (Rose A) carpenter h School (N D)
Botalbo Frank (Mary J) farmer h Williams
Bowman Mortimer H (Margaret L) supt of schools h Elm
Bowden Philip K (Helen C) chemist h Pleasant
Bowen Norman S (Renetta O) carpenter h Main
Boyd Herman M (Mary) electrician h School (N D)
Brady Patrick J (Margaret A) section hand h Summer cor Forest (N D)
Braier Francisco (Julianna) farmer h cor Main and Elm
Braley William H (Pauline) dryer h School (N D)
Bridgeford Harry S (Annie L) foreman h Lincoln ave (N D)
Briggs Ada M demonstrator h 15 Pleasant
Briggs Albert L (Lucy E) h Somerset ave (S)
Briggs Charles R (Carrie A) cashier h Pleasant
Briggs Clara P widow Herbert A h Main
Briggs Everett H farmer h Williams

GEO. L. CLAFLIN COMPANY
Agricultural Chemicals
ATTLEBORO, - - MASS.
Nitrate Soda, Paris Green, Black Leaf "40",
Hellebore, Whale-Oil Soap, Arsenate Lead,
Sulphate of Copper, Bordeaux Mixtures,
(Blue Vitriol)
Pyrox

Everything for the Automobile Best of Stock Lowest Prices
THE CONGDON & CARPENTER CO.
58 to 68 Fourth Street, - - - Fall River
Iron. Steel. Sheet Metals Paint. Oil and Varnishes

A. J. BARKER CO. One of the oldest and largest drug stores in this section. We treat our customers well.

17-19 MAIN ST., TAUNTON Est. 1849

Briggs George T farmer h Williams
Briggs George W (Rena M) clerk h Pleasant
Briggs Hiram W (Hattie M) farmer h Wellington
Briggs Howard C auditor h Somerset ave (S)
Briggs Ira P farmer h Williams
Briggs James F (Mary O) retired h Main
Briggs J Emmons Dr physician (Boston) s r Briggs
Briggs J Harvey (Bertha E) florist h Williams
Briggs Lena A demonstrator h 15 Pleasant
Briggs Lester M (Stella W) trucking h Main
Briggs Lyman E (Alma F) supt (N D) h Somerset ave (N D)
Briggs Roland G painter Pleasant h do
Briggs Sarah J widow Albert S h Briggs
Brightman Arthur T mgr bds M I Brightman's
Brightman Edith D bds M I Brightman's
Brightman Milton I Capt (Abbie J) h Main
Brightman William T (Jennie) foreman h Pleasant
Brightman William T Jr student (Brown University) bds W T Brightman's
Brindle William (Mary A) cloth inspector h School (N D)
Bristol County Agricultural School Centre (S) George H Gilbert supt
Broadbent Alfred (Annie E) foreman h Lincoln ave (N D)
Broadbent Edwin (Emeline C) clerk (N D) h Lincoln ave (N D)
Brooks Charles (Nancy T) folder h Studdard ave (N D)
Brooks John laborer bds Charles Brooks'
Brooks William mill hand bds Charles Brooks'
Brouillette Charles G (Jennie) carpenter h Studdard ave (N D)
Brown Byron C (Alerta) mill hand h Elm
Brown Elizabeth L Mrs h Main
Brown George E (Charlotte E) nickel plater h Elm
Brown Henry F (Ida M) foreman h Main
Brown Joseph laborer, bds Joseph Whitehead's
Brown LeRoy Elliott chemist bds Mrs. Elizabeth L Brown's
Brown William J (Jessie) laborer h Spring (N D)
Buckley Francis W (Rhea) machinist h School (N. D)
Buckley William (Harriet G) emp bleachery h Smith (N D)
Budreaux Albert (Rose) machinist h School (N D)
Bukacek Anna L widow Adolph clerk bds Willard Reed's

The Steiger-Cox Co. FALL RIVER'S LIVE STORE Fall River, Massachusetts

Taunton Teaming Co

Long Distance Moving

FALL RIVER MORRIS PLAN CO. 156 Bank St. Fall River, Mass.
Loans and Investments Let Us Serve You

Bullard Frank A D (Annie H) ins Somerset ave (S) h do
Bullard Leland F dyer h Somerset ave (S)
Burke Henry M (Elizabeth) mech engineer h School (N D)
Burke Joseph T (Margaret) moulder h Elm cor Main
Burnham George H (Helen) laborer h Spring (N D)
Burt William E farmer h Somerset ave
Bushee Joseph machinist h School (N D)
Bushman George H operative h School (N D)

Cabral Manuel (Isabelle) farmer h Somerset (S)
Cabral Manuel (Mary I) farmer h Wellington
Camara Julius P (Dena M) mill hand h Williams (N D)
Cambra Frank P (Mary S) farmer h Main
Cambra Joseph P (Constance S) farmer h Main
Cameron William (Isabella S) folder h School (N D)
Campbell Manuel (Mary P) farmer h Williams (N D)
Card Viola E widow G W Card asst postmaster (N D) h at Taunton
CAREY WILLIAM B (Grace I) mgr (Dighton Stove Lining Co) h Main (See page 43)
Carpenter Cordellia mill hand bds Joseph Carpenter's
Carpenter Eva mill hand bds Joseph Carpenter's
Carpenter Joseph (Mary) mill hand h off Miller's lane (S D)
Carpenter Louis laborer bds Joseph Carpenter's
Carr Herbert I (Florence S) farmer h Elm
Carr Marsden P (Marion) clerk h Spring (N D)
Carr Lewis H farmer h Elm
Carriero Manuel C (Myra I) farmer h Wellington
Cash Frank E farmer h off Main
Cash Orin F (Mary E) pattern maker h Somerset ave
Catabia Manuel (Mary M) farmer h Wellington
Chace Charles A (Eliza P) laborer h Briggs (N D)
Chace George E (Bertha A) moulder h Pleasant
Chadwick Catherine mill hand bds Ernest E Chadwick's
Chadwick Elmer H (Lucy) mill hand h School (N D)
Chadwick Ernest E (May W) plumber h Summer (N D)
Chadwick Howard C clerk bds Ernest E Chadwick's
Chadwick John N teamster bds Ernest E Chadwick's
Chandler John E farmer h Somerset ave
Chase Charles E carpenter bds Mrs Sarah M Palmer's

THE W. E. BARRETT CO. CANAL and WATERMAN STS., PROVIDENCE, R. I.
Seeds, Farming Tools, Fertilizers, Poultry Supplies

JOHN H. ELDRIDGE & CO. Room 32 Crocker Bldg.
INSURANCE OF EVERY DESCRIPTION Taunton, Mass.

NATIONAL EXCHANGE BANK
63 Westminster St., Providence
IN BUSINESS OVER 100 YEARS

MOQUIN & FONTAINE CO. SHOES :: HOSIERY
FALL RIVER
THREE BIG STORES

Chase Charles S florist h Elm cor Brook
Chase Frank B mill hand bds Susan H. Greenlaw's
Chase Kenneth E folder bds Margaret L Chase's
Chase Margaret L widow George M h Pleasant (N D)
Chase Wesley commercial traveler bds Margaret Chase's
Chase William F (Ruth E) farmer h Williams
Chase Winn chemist M H F Co bds Elizabeth Rose's
Chevers Anna B Mrs housekeeper for Dr W A Parker
Childs Dorothy clerk M H F Co bds Walter Childs'
Childs Harris T clerk bds Walter Childs'
Childs Walter (Harriet P) paper maker h Lincoln ave (N D)
Chisholm Alexander (Mary C) moulder h Riverside ave (N D)
Cinqmars Jennie M mill hand bds Mary Cinqmars'
Cinqmars Mary widow Desty h Spring (N D)
Cinqmars Nora G mill hand bds Mary Cinqmars'
Cinquers Desty clerk (N D) h Spring (N D)
Clark George A (Annie E) farmer h Middle (N D)
Clotilds Manuel C (Mary S) farmer h Williams (N D)
Codding Annie M clerk bds Mary L Codding's
Codding Ellen h Lincoln ave (N D)
Codding Harry C mounter bds Mary L Codding's
Codding Jesse mounter bds Mary L Codding's
Codding Mary L widow Nathan O h Lincoln ave (N D)
Cole Bertha L stenographer bds George E Cole's
Cole Charles W (Lydia J) postmaster h Main
Cole George E (Lizzie D) mgr h Lincoln ave (N D)
Collins Fred J G E Co (T) bds John Collins'
Collins John h Summer
Constantine Louis (Mary) farmer h Somerset ave
Cordner Florence M head clerk B C A S bds at Taunton
Corey Joseph (Mary S) mill hand h Somerset ave (N D)
Cosgrove C Ernest teacher B C Agr School bds Irving G. Horton's
Cosselli Peter (Alice) Market Main h Somerset ave
Costa Antone (Mary G) laborer h Somerset ave
Costa Jose C (Mary) laborer h Summer (N D)
Costa Manuel bleacher h Main
Costa Manuel (Mary) barber Main h do
Costa Manuel (Mary) soap maker h Riverside ave (N D)
Cote Alfred E (Beatrice B) machinist h Spring (N D)

ATHERTON FURNITURE CO. 37 MAIN STREET TAUNTON
"A Good Place to Send Your Friends"
COMPLETE HOUSE FURNISHINGS OF EVERY DESCRIPTION

Wordell & McGuire Co.
81-91 Pleasant St., Fall River
Clothing of Today for Dad and his Lad

Cotter Manuel (Mary) emp bleachery h Mt Hope (N D)
Creven Rose bds Tony Thomas'
Crosby Lewis M (Frances) foreman M H & Co h Lincoln ave (N D)
Crowell Amy M teacher S D Intermediate bds William W Crowell's
Crowell William W (Ida F) carpenter h Lincoln ave (N D)
Cummings Mary S nurse Mt Hope Hospital bds do
Cummings Walter W die maker bds William W Hamilton's
Cummings William A (Alice C) teamster h Williams (N D)
Currell Thomas carpenter h Lincoln ave
Curtis Walter E farm crops dept B C A S h Somerset (S)
CUSHING J CO hay and grain Edward F Drohan mgr Main (See page 43)
Custer Benjamin T (Wanda) bleacher h Summer (N D)

Davis William E (Carrie S) farmer h Oak (N D)
Day Albert E (Sarah A) scourer h Lincoln ave (N D)
DeAmoril Meriano (Julia C) laborer h Somerset ave
Dean Adeline L widow William H h Lincoln ave cor Tremont (N D)
Dean George D (Louise H) carpenter h School (N D)
Delano Lester A (Lena L) moulder h Main
DeMello Manuel (Annie D) folder h Elm
Demotta Antone farmer h Horton
Deslaurirs Alexander (Mary L) mill hand h Brook
Dever Augustus F (Mary) farmer h Tremont and Somerset ave (N D)
Dever Augustus P farmer h Tremont (N D)
Dighton Cannery Louis Mendosa & Co props Elm
Dighton Market Peter Kossor prop meat and provisions Main
Dighton Nursery Elm
DIGHTON STOVE LINING CO (Incorporated) coal dealers and mfrs stove linings (William B Carey mgr) off Water (See page 43)
Dimiago Manuel C (Mary C) farmer h Forest (N D)
Donlon Joseph (Catherine) finisher h Summer (N D)
Donlon Margaret Mrs bds John Donlon's
Doherty Arthur (Jane N) mill hand h School (N D)
Donahey John farmer h Horton (N D)

The Robertson Motor Car Co.
Cadillac and Oldsmobile Distributors for Southern Massachusetts
Main Office, TAUNTON
Branches, ATTLEBORO, FALL RIVER, NEW BEDFORD
TIRES EVERYTHING FOR YOUR CAR OILS

W. Irving Peirce
175 No. Main St., Fall River

W. Irving Peirce & Son, Inc.
3 Bank Street, Attleboro

Wall Papers and Paints

O. H. Farley, Inc.
Undertaker
33 Summer St., Taunton Phone 2010
No Charge to Our Patrons
For Use of
Funeral Home

Dorez Antoni (Mary) groceries Forest cor Spring h do
Dorrity Arthur bleacher h School
Doyle John P Rev. pastor St Joseph's Church (N D) h Spring (N D)
Doyle Margaret A housekeeper at Rev John P Doyle's
Doyle John (Mary E) laborer h Color Works blk
Drape L A (F R) s r Somerset ave (S)
Drohan Edward F mgr J Cushing Co Main bds at Fall River
Dunlap Lincoln student (F R) bds Harry S. Bridgeford's
Dupont J Perry (Rose M) farmer h Williams
Dupont Manuel farmer h Main
Dupont Manuel P farmer bds J Perry Dupont's
Dutra Antone (Frances) farmer h Cobbs lane
Dutra Antone (Frances C) farmer h Pleasant
Dutra Frances tel operator bds Manuel F Dutra's
Dutra Francis bds Antone Dutra's
Dutra Frank G (Mary R) shipper h Somerset ave
Dutra Louise stitcher bds Antone Dutra's
Dutra Manuel F (Frances B) farmer h off Pleasant
Dutra Mary E bookkeeper M H F Co bds Joseph Esqualor's
Dutra Seth F (Annie G) laborer h off Pleasant
Dutrea Joseph laborer h Main
Dyer Charles W (Ida G) farmer h Williams (N D)

Earle Bessie A widow John W h Elm
Earle Ralph (E Anna) farmer h Elm
Eaton Samuel J (Mary J) farmer h Centre (N D)
Eddy Esther A widow Horace M h Lincoln ave
Eddy Ethel R Mrs h Elm
Eddy William A (Maude C) farmer h Elm
Eddy William P (Leila E) farmer h Pleasant
Edson Hallet D despatcher h Lincoln ave
Emerson Edwin A (Roxanna P) farmer h Wellington
Emerson Lyman J (Mary L) laborer h Horton
Emery Mabel W teacher South Primary bds A W Emery's
Emery Mary I widow Albert W h Main
Enos John A (Isabelle E) nickel plater h Pleasant
Esqualor Joseph D (Belvina) farmer h Main
Essex Edgar (Martha I) painter h Somerset ave
Ewing Charles L (Alice) dyer h School (N D)

James Sunderland & Son Co.
COMPLETE HOME FURNISHERS
1381 South Main Street (Globe Corner)
We Pay Your Carfare
Cash or Credit
Fall River, Mass.

The Steiger-Cox Co.
FALL RIVER'S LIVE STORE
Fall River, Massachusetts

JOHN F. STAFFORD & CO. SUCCESSORS TO CHACE & STAFFORD
INSURANCE 82 Bedford St. Fall River, Mass. REAL ESTATE

Fahey Alice Mrs. housekeeper h Color Work Blk
Figueira Jordao laborer bds Antone S Rose's
Fish Clinton B (Etta) mill hand h Pearl (N D)
Fisher Charles (Mary R) farmer h Elm
Fitch Elizabeth M bds Lorenzo M Oldmixon's
Fleck George H (Margaret) engineer h Main
Fletcher Isabel W widow Louis B h Somerset ave (S)
Flynn John T blacksmith h Bedford (N D)
Flynn Margaret A housekeeper for John T Flynn
Flynn Marion E stenographer bds John T Flynn's
Flynn Dorothy H machine operator bds John T Flynn's
Follansbee Charles laborer bds Frank E. Follansbee's
Follansbee Frank E (Clara E) laborer h Lincoln ave (N D)
Fournier Joseph F farmer h Main
Francis George E 2d engineer bds Mrs Mary E Sprague's
Frank Manuel laborer h Hart
Frazer Louis (Bridget) laborer h Pearl (N D)
Freelove Frederick R (Emma) teamster h Main
Freitas Manual farmer h Main
French Charles E machinist bds Helen M Whelden's
Fuller Ernest brakeman bds Henry R Fuller's
Fuller Henry R (Annie B) brakeman h Pleasant
Fuller Margaret housekeeper for Henry E Williams
Furtado Joseph laborer bds Antone S Rose's
Furtado Gerald (Mary) laborer h Mt Hope (N D)

Gasper Manuel (Mary J) laborer h Somerset ave
Gay Charles O (Lucy A) farmer h Middle (N D)
Gay Edward L produce bds B Isaac Hathaway's
Gee Cornelius (Mary) calender man h Lincoln ave (N D)
George Manuel laborer h Water
George Theodore h cor Elm and Main
Gifford Jennie D bds Mrs. Sarah M Palmer's
Gilbert George H (Florence K) supt B C A S h Centre (S)
Glade Otto (Jennie) h Summer (N D)
Glidden George B (Minna) supt h Centre
Glover David H foreman h Walker
Glover Joshua (Mary) laborer h Bedford (N D)
Glynn John T (Idella M) moulder h School (N D)
Goddard Mrs Lestina teacher Grammar School bds Elizabeth Rose's

THE OUTLET CO. PROVIDENCE
NEW ENGLAND'S GREATEST VALUE-GIVING DEPARTMENT STORE

Shop in Fall River SHOP AT McWHIRR'S
Where every dollar that is spent brings its full measure of value

DO BUSINESS WITH
RANDALL DEAN & CO.
INSURANCE - - REAL ESTATE
ROOM 38, CROCKER BUILDING - - TAUNTON

James E. Lewis
OFFICE OUTFITTER
24 Main St., Taunton, Mass.
"EVERYTHING FOR THE OFFICE"
The Complete Furnishing of Offices, Schools, Halls and Public Buildings
Typewriters Sold, Rented, Exchanged

Goff Albert N (Lizzie H) tax collector h Somerset ave (S)
Goff Edith V widow Homer B h Elm
Goff George E (Ada V) mill hand h Somerset ave (N D)
Goldrick Frank L (Annie J) laborer h Spring
Goodel Trenor F (Marion S) clerk h Elm
Gorden Carl P (Helga) retired h Main
Gorden Carl P Jr h Main
Gordon Edith M home demonstration agt B C A S h West (Taunton)
Gordon Lawrence A clerk bds Carl P Gordon's
Goulart Antone (Caroline R) farmer h Williams
Grace Joseph farmer h Brook
Gracia Frank S (Mary L) moulder h off Pleasant
Gracia Frank (Rose G) laborer h off Pleasant
Gracia Joseph (Mary G) laborer h off Pleasant
Gracia Manuel S (Mary) farmer h Main
Graham Robert J (Elasode) supt bleachery h Bedford (N D)
Grant John W laborer h off Elm
Grant William J laborer h Main
Grant William J (Margaret C) box maker h Water
Grasse Antone laborer h Muddy Cove
Graves Louis clerk M H F Co h Summer
Greatorex Thomas G mill hand h Bedford (N D)
Greenhalge Abram (Margaret) finisher h Spring (N D)
Greenlaw Edward D (Lucy E) salesman h Somerset ave (S)
Greenlaw Edward H emp bleachery h Pearl (N D)
Greenlaw Susan H widow Henry P h Somerset ave

Haines William (Catherine) chauffeur h Lincoln ave (N D)
Hamel Emily Mrs h Middle (N D)
Hamel Ethel A h Middle (N D)
HAMILTON BROS (Edward E and William A Hamilton) mfrs lining and saddle nails off Main (See page 43)
HAMILTON EDWARD E (Rachel P) (Hamilton Bros) h Main (See page 43)
Hamilton Walter E (Hamilton Bros) bds Edward E. Hamilton's
HAMILTON WILLIAM A (Gertrude C) (Hamilton Bros) h Main (See page 43)
Hamilton William W (Sarah C) moulder h Somerset ave (N D)

JOHN P. SLADE & SON REAL ESTATE MORTGAGES
57 No. Main Street, FALL RIVER, MASS.

FARMING TOOLS
SEEDS
SPRAYERS

THE
PIERCE
Hardware Co.
TAUNTON, MASS.

ENGINES
SAW RIGS
SILOS

Hampton J Wesley paymaster Fred J Ley Co bds Walter Hampton's
Hampton Walter (Jennie J) salesman h Somerset ave (S)
Handy Fred E (Anna) inspector h Summer (N D)
Harris David C (Theodosia) auto mechanic h Lincoln ave (N D)
Harrigan Mildred M stenographer B C A S bds Somerset ave (S)
Harrison Annie housekeeper for Edward P Lincoln
Harrison John W (Ella) clerk h Somerset ave (S)
Harvey Henry (Mary Ann) folder h Bedford (N D)
Haskins Edward B (Annie) pilot h Somerset ave
Haskins Eugene B (Winifred) iron moulder h Elm
Haskins Lorenzo D h Somerset ave
Haskins Ruth clerk (T) bds Eugene Haskins'
Hathaway Benjamin I (Annie E) market gardener Middle (N D) h do
Hathaway Edmund (Sarah E) deputy sheriff Main cor Pleasant h do
Hathaway E A Merton (Lillian T) provisions Centre h do
Hathaway E Mona bds Edmund Hathaway's
Hathaway George E (Mary) farmer h Somerset ave (N D)
Hathaway George F (Florence J) farmer h Centre
Hathaway Harry (Molly C) h Main cor Pleasant
Hathaway Howard P (Alice M) carpenter off Main h do
Hathaway Ida F bds Abbie E Hathaway's
Hathaway John F clerk bds George E Hathaway's
Hathaway Lester T (Bertha B) farmer h Centre
Hathaway Lyndon E (Ethel A) butcher h Centre
Hathaway Maude A stenographer bds Abbie E Hathaway's
Hayes Charles W laborer h Summer (N D)
Hayes Gladys stenographer bds Charles W Hayes'
Hayes Herbert L packer bds John A Hayes'
Hayes Mervin A dyer bds John A Hayes'
Henbrough Thomas (Eliza M) restaurant Spring h Lincoln ave
Hennessy James (Mary M) moulder h School (N D)
Hennessy John L dentist (F R) bds Lawrence Hennessy's
Hennessy Lawrence (Bridget M) moulder h School (N D)
Hennessy Margaret F stenographer bds James Hennessy's

GEO. L. CLAFLIN COMPANY
ATTLEBORO, MASS.
JEWELERS' AND MILL SUPPLIES
ACIDS, CHEMICALS, PAINTS and OILS

Wholesale and Retail Dealers in FIELD and GARDEN SEEDS, FARM IMPLEMENTS, FERTILIZERS, PENINSULAR PAINTS,
W. G. PEARSE & CO.
129 to 135 SECOND STREET

A. J. BARKER CO. One of the oldest and largest drug stores in this section. We treat our customers well.

17-19 MAIN ST., TAUNTON Est. 1849

Hennessy Mary G stenographer bds Lawrence Hennessy's
Higgins Etta F clerk M H F Co bds Etta F Higgins'
Higgins Etta F Mrs h Main cor Brook
Hinds Isaac N retired h Main
Hodges Nellie E Mrs. h Elm
Hoffman William J (Mary D) laborer h Somerset ave (S)
Hogan Lester M (Alice N) inspector h Summer (N D)
Holden Catherine Mrs bds Marsden P Carr's
Holt Arthur M (Arabella) watchman h Lincoln ave (N D)
Holt John (Sarah A) laborer h Spring (N D)
Horton Alfred A mason Winthrop h do
Horton Edgar E (Angeline) chemical mixer h School (N D)
Horton Elwood L (Lillian E) farmer h Wellington
Horton Emma B maid at Dwight F Lane's
Horton Everett F (Irene H) farmer h Winthrop (N D)
Horton Gaius E market gardener h Williams
Horton George L (Blanche M) farmer h Williams cor Wellington (N D)
Horton George T (Ella H) moulder h Somerset ave (N D)
Horton G Russell bds Lena M Horton's
Horton Henry W (Hannah J) farmer Wellington h do
Horton Herbert H (Lillian W) farmer h Wellington
Horton Howard A (Edna D) teamster h Somerset ave (S)
Horton H Frank (Emma A) farmer h Elm cor Main
Horton Irving G (Carrie E) mason h Somerset ave
Horton James N (Minnie D) teamster h Wellington
Horton Jesse E laborer h Wellington
Horton Lena M h Wellington
Horton Leslie P carpenter bds Gaius E Horton's
Horton May T bds H Frank Horton's
Horton Nathan B (Isadore M) milkman Williams h do
Horton Raymond A farmer h Wellington
Horton Sarah N widow Josiah h Middle (N D)
Hulsijer James B clerk h Somerset ave
Hulsizee James B (Susie E) emp color works h Somerset ave (S)
Humber Jesse (Mary P) farmer h Brook
Hunter John E (Ann) ice dealer h Summer (N D)
Hutchinson Samuel emp bleachery h Bedford (N D)
Hutchinson Samuel Kier oper bds Robert Graham's

The Steiger-Cox Co. FALL RIVER'S LIVE STORE Fall River, Massachusetts

Taunton Teaming Co

Truckmen and Riggers

FALL RIVER MORRIS PLAN CO. 156 Bank St. Fall River, Mass.
Loans and Investments **Let Us Serve You**

Hutchinson Sarah housekeeper Mt Hope Hospital bds do

Ide Warren L (Ruth) county agt farm bureau B C A S h Somerset ave (S)
Ingham John R operator bds William Ingham's
Ingham William (Esther E) starch mixer h Bedford (N D)

Jepson William laborer h Bedford
Joaquin Lorian (Mary) farmer h Somerset ave (N D)
Jones Alfred J (Delia O) mill hand h Spring (N D)
Jones Irene L h Centre (N D)
Jones Leon C (Rose M) asst foreman h Lincoln ave (N D)

Kay William B produce Somerset ave h do
Keithan Antone laborer h Somerset ave
Keithan Frank K farmer bds Antone Costa's
Keithan John J teamster bds Antone Keithan's
Kennedy Julia Mrs bds Frank H Boothby's
Kenworthy George bds James Kenworthy's
Kenworthy James (Elizabeth) bleacher h 13 Mt Hope ave (N D)
King Clara R widow William h Pleasant
Knott Harry (Mary C) folder h Bedford (N D)
Knott Walter laborer h Spring
Knowles George B laborer h Spring
Kondos Gus (May) bds Napoleon Bleau's
Kessoi Peter (Alice) (Dighton Market) Somerset ave

Lamoreaux Cora inspector M H F Co bds Lincoln ave (N D)
Lamoreaux Oscar chauffeur bds Lincoln ave (N D)
Lamoreaux Peter (Olympe) carpenter h Lincoln ave (N D)
Lamson John laborer h Lincoln ave
Lane Dwight F (Macie D) town clerk and treas N D Coop Bank Centre (S) h do
Lane Helen H teacher South Grammar school bds Dwight F Lane's
Lane Mable W teacher physical education bds Dwight F Lane's
Lassen John F (Annie B) crossing tender h 15 Pleasant
Lavoie L Philip (Louise F) foreman h Lincoln ave (N D)

JOHN H. ELDRIDGE & CO. Room 32 Crocker Bldg.
INSURANCE OF EVERY DESCRIPTION Taunton, Mass.

GOOD FURNITURE
Low Prices
Just say "Charge It"
FLINT-ADASKINS FURNITURE CO.
245 Weybosset Street, Providence, R. I.
MODEL GRAND RANGES
Pathe & Victor Phonographs

Demand Oliver Johnson & Co.'s PAINTS
Buy of Your Dealer or at 18-24 Custom House St., Providence, R. I.

MOQUIN & FONTAINE CO. SHOES :: HOSIERY
THREE BIG STORES
FALL RIVER

Lawson John (Rhoda) second man h Lincoln ave (N D)
Lee Charles B (Mary D) teamster h Somerset ave
Lee Harry (Elizabeth W) mill hand h School (N D)
Lee William H (Grace M) farmer h Wellington
Lee William H (Lilla C) farmer h Smith
Lee William O (Charity B) farmer h Williams cor Cedar
Lenney William J (Clara) cigars and tobacco Spring (N D)
Lenney Romeo J (Rosina) machinist h Spring
Leonard Charles H (Harriet E) paper maker h Lincoln ave (N D)
Leonard Charles T paper maker bds Theodore W Leonard's
Leonard Herbert H (Helen K) engineer h Spring (N D)
Leonard John H paper worker bds T W Leonard's
Leonard Margaret M clerk (T) bds T W Leonard's
Leonard Paul B printer bds Theodore Leonard's
Leonard Theodore W (Mary B) paper maker h Lincoln ave (N D)
Lichver Joseph (Frances) laborer h Mt Hope (N D)
Lima Frank farmer h Somerset ave (N D)
Lincoln Ann L widow Edward h Lincoln ave (N D)
Lincoln Edward electrician M H F Co bds Elizabeth Rose's
Linocln Edward E clerk L Lincoln & Co bds E Ellsworth Lincoln's
Lincoln Edward P retired h Main
LINCOLN E ELLSWORTH (B Mary) (L Lincoln & Co) h Lincoln ave (N D) (See page 44)
Lincoln Florence bds Mrs Adeline L Dean's
Lincoln Henry C (Carrie W) machinist h Lincoln ave (N D)
Lincoln Henry H (Mary E) moulder h Lincoln ave cor Riverside ave (N D)
Lincoln Louise E h Lincoln av cor Tremont (N D)
LINCOLN L & CO paper manufacturers (E Ellsworth Lincoln and N R Lincoln) Spring (N D) (See page 44)
Lincoln Mary E bds Mrs Ann L Lincoln's (N D)
LINCOLN NATHANIEL R (Nellie W) (L Lincoln & Co) h Spring (N D) (See page 44)
Lincoln Ralph H bds Henry H Lincoln's
Longworth Hannah C widow William h Centre (S)
Lourence Manuel P (Rose P) farmer h Williams
Luther Allen M laborer bds H A Luther's

ATHERTON FURNITURE CO. 37 MAIN STREET TAUNTON
"A GOOD PLACE TO TRADE"
Columbia Grafonolas *Player Pianos*

Wordell & McGuire Co.
81-91 Pleasant St., Fall River
Clothing of Today for Dad and his Lad

Luther Clara bds Henry A Luther's
Luther Henry A laborer h Pleasant

MacCullock James O (Emily) folder h School (N D)
Machado Frank (Mary C) farmer h Smith (N D)
Macker Lena bds Sophia Macker's
Macker Sophia widow James E h Elm
Macker William W (Laura) florist h Elm
Makin Arthur laborer h Spring
Makin Thomas M (Anastatia) foreman h Spring (N D)
Manchester Oscar (Emma) bleacher h Main
Manchester William O (Alice) foreman h School (N D)
Mansfield Daniel T shipper h School (N D)
Mansfield John W moulder h School (N D)
Mansfield Mary h School (N D)
Mansfield William J moulder h School (N D)
Marble Charles C (Eveline C) farmer and milkman Williams h do (P O Taunton)
Marble Raymond C (Alice C) farmer h Winthrop (N D)
Marble Roy farmer h Williams
Marble S Palmer farmer bds Charles C Marble's
Markey Mary E bds P J Brady's
Markey Peter E laborer bds Patrick J Brady's
Marsden John (Emily P) foreman h Pearl (N D)
Marsden Thomas (Agnes C) bleacher h Spring
Marsden William (Isabelle E) supt h Pearl (N D)
Marsden William Jr student bds William Marsden's
Marshall Andrew (Margaret T) mill hand h Horton
Marston Sylvia P widow George h 11 Somerset ave (N D)
Marston Viola G bds 11 Somerset ave (N D)
Martin Antone bleacher h 2 Mt Hope ave (N D)
Martin Louis O farmer h Williams (N D)
Mattos Antonio S farmer h Elm
May Abbie B widow Charles h Elm
May Alton E clerk bds Martha D May's
May Martha D widow William E h Centre (N D)
McCarthy Thomas H (Mary E) bleacher h 19 Mt Hope ave (N D)
McIntire Lee W farmer bds Howard S Wood's
McKay George operative h School (N D)

THE SURPRISE STORE
135-139 Pleasant St. Troy Bldg. Fall River
Exclusive Line of Trunks and Leather Goods
Biggest Line of Trousers, Hats, Caps, Men's and Boys' Furnishings

W. Irving Peirce
175 No. Main St., Fall River

W. Irving Peirce & Son, Inc.
3 Bank Street, Attleboro

Wall Papers and Paints

Bostock Furniture Co. HOME OF
10-12 Trescott St., - Taunton, Mass. Herald Ranges and Victrolas

The Steiger-Cox Co. FALL RIVER'S LIVE STORE Fall River, Massachusetts

McKay Jennie Mrs. tel oper h School (N D)
McLean Peter F (Mary D) foreman h Mt Hope (N D)
McMann John J (Anna) oiler h Spring (N D)
McNally Mary widow Matthew h Horton cor Wellington
Mead James J (Charlotte) retired h Somerset ave
Meacock Arthur (Margaret M) machinist h Williams (N D)
Mellow Joseph P (Mary S) farmer h Main
Menard Philip J (Anna) oiler h Prospect (N D)
Menard William J (Clerinda) helper h Bedford (N D)
Mendosa Louis bds Elm
Mendosa Manuel bds Elm
Mendoza Frank (Philomena M) farmer h Elm
Mendoza Frank Jr (Mary M) farmer h Elm
Mercer Marian S Mrs bds Henry R Fuller's
Millard David A (Mattie) head Animal Husbandry and Dairying Dept B C A S h Somerset ave (S)
Millard Fred market gardener Main h do
Milliken Charles A clerk h Spring
Milliken Joseph K (Carrie E) treasurer Mt Hope Finishing Co (N D) h Spring
Monteiro Frances at home bds Variato Monteiro's
Monteiro Variato laborer h Muddy Cove Lane
Moore Clara doubler bds Mrs Nancy Moore's
Moore Nancy Mrs h School (N D)
Moran Minnie h Somerset ave (N D)
Moran Thomas farmer h Somerset ave
Moria Antone P V farmer h Smith
Moria Manuel P V farmer h Smith
Morris Antone (Mary R) farmer h Pine
Morris James G bleaching bds Clinton B Fish's
Morse Percival C (Lucy M) moulder h Somerset ave
Mt Hope Finishing Co Inc J K Milliken treasurer cotton piece goods Spring (N D)
Mt Hope Hospital Alice B MacIntosh supt Spring (N D)
Mt Hope Restaurant Mrs. Eliza M Henbrough prop Spring
Muilhead Andrew S (Edith L) service agt (N D) h Spring
Murphy Everett J moulder bds James H Murphy's
Murphy James H (Bridget A) moulder h Lincoln ave (N D)
Murray George E (Gladdis E) moulder bds Mrs Mary Murray's
Murray Grace F hooker bds Mrs Mary Murray's

CHARLES C. COOK
109 South Main Street
FALL RIVER, MASS.
District Agent
TRAVELERS INSURANCE CO.
Hartford, Conn.
For the Following Branches: Life, Accident, Health, Liability, Burglary, Boiler, Engine, Plate Glass, Automobile, Group Life, Accident and Health

JOHN F. STAFFORD & CO. SUCCESSORS TO CHACE & STAFFORD
Money to Loan 32 Bedford Street Fall River, Mass. Insurance

Murray Joseph S moulder bds Mrs. Mary Murray's
Murray Mary widow H Herbert h Main

N E Tel & Tel Exchange Main Francis Dutra Rose White operators
Newhall Emma E h Elm
Nichols Oliver laborer bds Mary E Sprague's
Nichols Simeon D (Mary E) meats Main h do
Nicholson Alice M bds Herbert Nicholson's
Nicholson Herbert (Ada M) folder h Bedford (N D)
North Dighton Co-op Asso Inc provisions Lincoln ave (N D)
North Dighton Co-operative Bank Spring ave (N D)
Nunes Annie widow Antone h School
Nutt Walter emp bleachery h Spring
Nuttall James (Sarah H) foreman h Williams

O'Brien Daniel farmer h Summer (N D)
O'Brien James bds Daniel O'Brien's Centre (N D)
O'Connell Anna C clerk bds Mary A O'Connell's
O'Connell Frank R clerk bds Mary A O'Connell's
O'Connell Mary A widow Jeremiah h Spring (N D)
O'Connell Mary E bds Mary A O'Connell's
O'Connell Joseph D electrician bds Mary A O'Connell's
O'Connell William M (Hilda S) h Summer (N D)
Oldmixon Ernest (Lillian) carpenter h Somerset ave (S)
Oldmixon E Rowland farmer h Elm
Oldmixon William E carpenter h Somerset ave
Oliver Joseph (Emma G) operative h Water

Pacheco Manuel (Glory C) farmer h Williams (N D)
Palmer E Lucile student bds Stephen G. Palmer's
Palmer Hiram O (Rose E) farmer h Main
Palmer Sarah M widow George S h Somerset ave (S)
Palmer Stephen G Rev (Elsie M) pastor Unitarian Church h Elm
Parchesco Manuel (Antonia) laborer h Somerset ave
Parchesco Manuel (Emma) teamster h Water
Pardey Charles J clerk M H F Co bds Harry W Pardey's
Pardey Gilbert R electrician h Somerset ave
Pardey Harry W (Alice L) farmer h Somerset ave

SHOP AT McWHIRR'S Fall River's Greatest Store COMPLETE OUTFITTERS for the Home

Deming Water Systems, Hand and Power Pumps, Gasoline and Oil Engines, Aeromotor and Eclipse Windmills, Tanks and Towers, Wood Sawing Outfits
Furnished and Installed by CHARLES J. JAGER CO. 33 CANAL STREET PROVIDENCE, - R. I.

JOHN CASEY
435 South Main Street
FALL RIVER

PIANO DEALER -:- REPAIRING AND POLISHING
PATHE TALKING MACHINES & RECORDS
Actions, Sounding Boards & Keys Repaired
Restringing, Regulating and Tuning
Manufacturing of Fine Piano Polish

DO BUSINESS WITH
RANDALL DEAN & CO.
INSURANCE - - REAL ESTATE
ROOM 38, CROCKER BUILDING - TAUNTON

Parkenson Mary A Mrs h Maple
Parker Wallace A physician h Main and Somerset ave
Parrott Alexander laborer h Mt Hope
Paull James N Mrs bds Percival C Morse's
Paull Julia A Mrs bds Willard Reed's
Peck Edward E bds N B Horton's
Peckham Curtis principal and head poultry dept B C A S h Walker (T)
Perkins Frederick L (Florence) steam fitter h Summer (N D)
Perry Antone (Jessie R) farmer h Smith
Perry Antone (Catherine D) mill hand h Summer (N D)
Perry Antone C (Frances S) farmer h Williams
Perry Antone D (Flora S) farmer h Hart
Perry Antone V color maker h Somerset ave
Perry Clarence E (Elsie) foreman M H F Co h School (N D)
Perry Edward D (Susan C) carpenter h Pleasant
Perry Harry C (Mary S) auto mechanic h Centre (S)
Perry Herbert L (Marion L) yardman h Mt Hope (N D)
Perry John laborer bds Francisco Brier's
Perry John C farmer bds Antone C Perry's
Perry Joseph A (Fannie) farmer h Elm
Perry Leonard G (Julia M) moulder h Summer (N D)
Perry Manuel V (Inez A) farmer h Cedar cor Smith
Perry Margaret H widow John M h School (N D)
Perry Walter J h School (N D)
Peters Benard (Mary) laborer h Main
Phillips Eleanor widow Willard J bds Walter L Phillips'
Phillips George H (Lula B) autos h Pleasant
Phillips Robert (Bertha) clerk h Lincoln ave (N D)
Phillips Robert M (Emma B) automobiles h Somerset ave (S)
Phillips Russell H (Helen M) mechanic h Pleasant
Phillips Walter L painter h Summer (N D)
Pierce Harold (Maude G) laborer h Middle (N D)
Pierce Herbert W (Julia L) farmer h Centre (N D)
Pierce John h Main
Pierce John W (Mary E) painter h Main
Pierce Nathan F (Clara E) laborer h Centre cor Williams
Pimento Antone (Mary) laborer h Forest (N D)
Pine Frank (Mary A) farmer h Somerset ave (N D)
Piverotta Leo T laborer h Spring

JOHN P. SLADE & SON Any Kind of INSURANCE anywhere
57 No. Main Street, FALL RIVER, MASS.

Eel-Skin Roofing
Automobile Accessories
THE PIERCE Hardware Co.
Taunton, Mass.
Water Systems
Pumps

Piverotta Lorenzo laborer h Spring
Place Frank B (Olive P) stock man h Summer
Place Josiah S (Fanny L) nursery Elm h do
Potter Clinton T (Marion B) moulder h Somerset ave (N D)
Potter George I (Elizabeth A) market gardener Somerset ave (N D) h do
Potter Henry I (Edith B) chauffeur h Somerset ave (N D)
Privotte Lawrence A (Emma) foreman h Spring (N D)

Ramsbottom James H (Nellie M) foreman h School (N D)
Rapoza Joseph (Mary P) farmer h Brook
Reed Arthur L farmer bds Joshua T W Reed's
Reed Charles A (Emma W) farmer h Tremont (N D)
Reed George A machinist bds Joshua T W Reed's
Reed James M bleacher h Summer (N D)
Reed Joshua T W (Susan T) lumber h Williams
Reed Willard J (Ida M) foreman h Pearl (N D)
Reed William B mason h Wellington
Reed William H farmer bds Joshua T W Reed's
Rees Edward J (Ellen) pastor M E Church h Main
Reverria Frank M (Mary S) farmer h Williams (N D)
Richards Charles R (Lillian G) farmer h Tremont (N D)
Richmond Frank paint mixer h Private lane
Richmond Fred E (Mary) color maker h Color Works block
Richmond George A laborer h off Main
Rieck Albert S (Ruth C) dyer h Summer (N D)
Robinson H Judson gardening dept B C A S h at Taunton
Roderick Jesse farmer h Elm
Roderick Manuel (Mary M) farmer h Main
Rodrique Joseph laborer h Main
Rogers Antone (Ella) farmer h Private lane
Rogers Frank (Mary C) farmer h Elm
Rogers Joe (Mary G) laborer h Private lane
Rogers Lena bds Frank Rogers'
Rogers Manuel farmer h Elm
Romero Julius C (Sophia) chemist h Pleasant
Rose Anthony (Mary) laborer h Main
Rose Antone F Jr (Mary F) carpenter h Smith (N D)
Rose Elizabeth h Lincoln ave (N D)
Rose Frank W (Amy S) farmer h Elm

GEO. L. CLAFLIN COMPANY
Agricultural Chemicals
ATTLEBORO, - - MASS.
Nitrate Soda, Paris Green, Black Leaf "40",
Hellebore, Whale-Oil Soap, Arsenate Lead,
Sulphate of Copper, Bordeaux Mixtures,
(Blue Vitriol) Pyrox

Everything for the Automobile Best of Stock Lowest Prices
THE CONGDON & CARPENTER CO.
58 to 68 Fourth Street, - - - Fall River
Iron, Steel, Sheet Metals Paint, Oil and Varnishes

A. J. BARKER CO. "THE KODAK SHOP" Eastman Kodaks and Cameras; all kinds of photo supplies, always fresh.
17-19 MAIN ST., TAUNTON Est. 1849

Rose George W laborer h off Pleasant
Rose John F (Effie) finisher h Mt Hope (N D)
Rose Joseph D farmer h off Pleasant opp Park
Rose Joseph F D (Laura M) farmer h Somerset ave (N D)
Rose Joseph R (Mollie) farmer h Main
Rose Joseph W Capt (Faustina) h Hart
Rose Manuel D (Mary D) mill hand h Cobbs lane
Rose Manuel F (Mary R) farmer h Williams
Rose Manuel G (Mary F) farmer h Williams
Rose Nancy F widow Eugene F h Lincoln ave (N D)
Rose Thomas F (Mary E) folder h Pleasant
Roza Antone (Sylvia) farmer h Main
Roza Antone S (Mary) laborer h Forest cor Summer (N D)
Rubadoe Arthur (Edith) moulder h Lincoln ave (N D)
Russell Alice emp M H F Co bds John Russell's
Russell Annie doubler bds John Russell's
Russell John (Emily) emp bleachery h Summer (N D)

Sankey Joseph (Mary K) foreman h Pearl (N D)
Sankey William (Annie R) second hand h Pearl (N D)
Sankey William H laborer h Spring
Saunders Thomas S (Mary) laborer h Mt Hope (N D)
Schmidt Charles T (Edith M) supt h School (N D)
Scudder Benjamin H (Mary A) h Centre (S)
Sears Charles A E (Lila) meat cutter h Somerset ave (S)
Sears Joseph E (Sarah R) farmer h Main
Seekell Henry B (Annie E) moulder h Spring (N D)
Semple Sewell receiving clerk M H F Co h Spring (N D)
Shaw F Arnold (Natalie B) contractor h Elm
Sherman Alfred W (Hannah) freight clerk h Main
Sherman Benjamin (Amy) chauffeur h Bedford (N D)
Sherman Diana widow Alfred E h Somerset ave
Shore Elizabeth A widow George A bds E P Lincoln's
Simmons Albert A (Grace A) painter h Main
Simmons Albertis F (Ina E) farmer h Elm
Simmons Alice L stenographer bds Albert A Simmons'
Simmons Andrew B Capt h Somerset ave
Simmons Burton F machinist bds Albert A Simmons'
Simmons Charles G (Josephine H) farmer h Elm
Simmons Charles B (Grace A) folder h School (N B)

The Steiger-Cox Co. FALL RIVER'S LIVE STORE Fall River, Massachusetts

Taunton Teaming Co
Long Distance Moving
We Move Anything

FALL RIVER MORRIS PLAN CO. 156 Bank St. Fall River, Mass.
Loans and Investments Let Us Serve You

Simmons Charles G farmer h Elm
Simmons Charlotte B widow Charles N h Elm
Simmons Frank (Mary) farmer h Somerset ave
Simmons James O farmer h Williams
Simmons Leon E (Grace) foreman h Spring (N D)
Simmons Leon F painter h Spring
Simmons Manuel R (Rose) laborer h Somerset ave
Simmons Percy A bleacher (N D) bds Main
Sires Eunice bds Orley D Sires'
Sires Orley D (Alida) station agt (D) h Pleasant
Smith Charles (Edith) supt Hardlite Co (T) h Lincoln ave (N D)
Smith Charles H (Cynthia M) retired h Main
Smith Clarence A (Clara D) farmer h Winthrop (N D)
Smith Delia M clerk (N D) h at Somerset
Smith D Fairbanks (Etta T) carpenter Somerset ave h do
Smith Frederick inspector M H F Co bds Joshua Glover's
Smith James N Capt (Annie M) h Pleasant
Smith James W (Rose A) folder h Summer (N D)
Smith John M (Jennie) foreman h Bedford (N D)
Smith John C laborer bds John M Smith's
Smith LeForest L (Geneva) clerk (Taunton) h Somerset ave (S)
Smith Levi L (Geneva T) salesman h Somerset ave (S)
Smith Macie W bds James N Smith's
Smith Preston F (Ella) bookkeeper M H F Co h Spring (N D)
Snow Mabel bds Ethel A Hamel's
Sousa Antone (Mary) laborer h Main
Sousa Frank (Mary S) shipper h Spring (N D)
Sousa Joseph (Mary) laborer h Lincoln ave (N D)
Sousa Joseph G farmer h Pleasant
Souza John (Mary) bleacher h Summer (N D)
Souza Joe Enos (Mary B) teamster h Pleasant
Souza Manuel laborer h Pleasant
Souza Manuel E (Annie) laborer h Pleasant
Sprague Arthur F (Florence C) lumber Somerset ave h Main
Sprague Mary E widow Milton F h Main
Spratt Karl K clerk bds at Silas Amidon's
Standish Clara M teacher h Centre (S)
Stanley John (Bertha P) farmer h Wellington

JOHN H. ELDRIDGE & CO. Room 32 Crocker Bldg.
INSURANCE OF EVERY DESCRIPTION Taunton, Mass.

THE W. E. BARRETT CO. CANAL and WATERMAN STS., PROVIDENCE, R. I.
Seeds, Farming Tools, Fertilizers, Poultry Supplies

NATIONAL EXCHANGE BANK
63 Westminster St., Providence
IN BUSINESS OVER 100 YEARS

MOQUIN & FONTAINE CO. SHOES :: HOSIERY
THREE BIG STORES
FALL RIVER

STAPLES CHARLES G groceries Somerset av (S) h do (See page 42)
Staples Elizabeth A widow George A h Lincoln ave (N D)
Staples John A moulder bds Elizabeth A Staples'
Staples John F (Harriet G) mounter h Centre (S)
Staples William G mill hand bds Elizabeth A Staples'
Stead Walter V (Alice B) foreman h Summer (N D)
Street Fred folder bds at Henry Street's
Street Henry (Mary A) dyer h Spring (N D)
Strange Charles M (Mabel) clerk h Main
Suite Frank G P (Mary P) farmer h Muddy Cove
Suite Joseph P (Rose B) farmer h Main
Suite Joseph P Jr farmer bds Joseph P Suite's
Suite Manuel P (Mary) laborer h Tremont (N D)
Sullivan Mary E h School (N D)
Sumner Lucy A widow John L bds Horace Varney's
Swasey Antone farmer h Elm
Swasey Joseph (Etta H) farmer h Elm
Swift Annie B widow Alexander M h Somerset ave (S)
Sylvia Agnes P widow Frank h Tremont (N D)
Sylvia Antone (Mary E) laborer h Main
Sylvia Frank N (Mary) inspector (T) h Main cor Elm
Sylvia Frank P (Mary) emp bleachery h Lincoln ave (N D)
Sylvia John bleachery h 6 Mt Hope (N D)
Sylvia John F (Antonia S) laborer h Forest
Sylvia John M mill hand bds Lincoln ave cor Riverside ave (N D)
Sylvia John V laborer h Tremont (N D)
Sylvia Joseph laborer h Main
Sylvia Joseph (Jennie E) foundry man h Tremont (N D)
Sylvia Joseph M (Gertrude) dyer h Lincoln ave (N D)
Sylvia Mary L widow Joseph M h Lincoln ave cor Riverside ave (N D)
Sylvia Oscar M (Lena) moulder h Lincoln and Riverside aves (N D)
Sylvia Mary S Mrs h Spring
Synan John W (Evelyn L) emp bleachery h Pearl (N D)

Talbot Charles H retired h Water
Talbot Elizabeth widow Edward R h Pleasant

ATHERTON FURNITURE CO. 37 MAIN STREET TAUNTON
"A Good Place to Send Your Friends"
COMPLETE HOUSE FURNISHINGS OF EVERY DESCRIPTION

Wordell & McGuire Co.
81-91 Pleasant St., Fall River
The Largest Children's Clothing Store in Bristol County

Talbot Frederick W (Ella M) foreman h Main cor Somerset ave
Talbot James C (Edith H) letter carrier h Elm
Talbot Leon A farmer bds James C Talbot's
Talbot Medos (Mary E) machinist h Spring (N D)
TAUNTON MOTOR TRANSPORT CO John Bolger prop Main (See page 37)
Taylor Hannah h Spring (N D)
Taylor Mary L h Spring (N D)
Taylor Michael boarding house Mt Hope (N D)
Terra John F (Mary E) farmer h Pleasant
Tew George W (Estelle) agt N E T & T Co Taunton s r Pleasant
Thomas T (Rose) fish dealer h Somerset ave (S)
Thornley George W laborer bds Ralph Thornley's
Thornley Harold E plumber bds Ralph Thornley's
Thornley Ralph (Lena M) stove mounter h Lincoln ave (N D)
Thwaites Fanny B Mrs h Spring (N D)
Tinkham Frank E farmer h off Smith
Tinkham William W (Annie F) shoe repairer Main h Elm
Tompkins J Gilbert (Fanny M) ice 17 Main h do
Toner John mgr Mt Hope Pharmacy (T) bds Elizabeth Rose's
Torres Charles farmer bds Joseph C Torres'
Torres Frank inspector bds Joseph C Torres'
Torres Joseph C farmer h Somerset ave
Torres Joseph C Jr farmer bds Joseph C Torres'
Torres Manuel C (Mary S) laborer h Somerset ave
Torres Manuel Jr (Louise) binder h Cobb's lane
Torres Mary housekeeper for Joseph C Torres
Torris Jouquin P (Mary P) farmer h Tremont
Trafton Josephine h cor Pine and Centre
Turner Andrew W milkman and market gardener Milk h do
Turner Hannah E teacher s r Milk
Turner Sarah W teacher s r Milk
Tweedy George saddler h 10 Williams (P O Taunton)
Tweedy Howard P (Bessie E) carpenter h Lincoln ave (N D)

Unsworth Joseph (Elsie) pipe worker (T) h School
Unsworth Josephine inspector bds Joseph Unsworth's

The Robertson Motor Car Co.
Cadillac and Oldsmobile Distributors for Southern Massachusetts
Main Office, TAUNTON
Branches, ATTLEBORO, FALL RIVER, NEW BEDFORD
TIRES * OILS
EVERYTHING FOR YOUR CAR

W. Irving Peirce
175 No. Main St., Fall River

W. Irving Peirce & Son, Inc.
3 Bank Street, Attleboro

Wall Papers and Paints

O. H. Farley, Inc.
Undertaker
33 Summer St., Taunton Phone 2010
No Charge to Our Patrons For Use of Funeral Home

Vance Robert R real estate (B) h cor Main and Somerset ave
Varley Christopher J laborer h Winthrop
Varney W Horace (Alice S) h Lincoln ave
Vickers Alfred E (Carrie) chauffeur h Main
Vieira Antone J stone mason h Williams (N D)
Vieira Joseph (Mary S) farmer h Tremont (N D)
Vita Steven (Nancy) laborer h Forest (N D)

Wade Leroy J (Elizabeth W) butcher h Centre
Waldron Augusta M h School (N D)
Waldron Byron clerk bds Mrs Nettie Waldron's
Waldron Clarence W (Ida E) papermaker h Spring (N D)
Waldron Edward F operator h Pleasant
Waldron Ella L h School (N D)
Waldron Ferdinand carpenter h Pleasant
Waldron Nettie Mrs h School (N D)
Walker Charles H postmaster bds O N Walker's
Walker Cora M h Pine
Walker Elijah E farmer h School (N D)
Walker Elizabeth teacher dem sci school Worcester bds H N Walker's
Walker Elliot F chemist bds Main
Walker Frank C Dr (Sarah T) s r Walker
Walker Fred I telegraph operator bds Herbert N Walker's
Walker Frederick O pattern maker bds Otis N Walker's
Walker George H (Jennie H) florist painter and paper hanger Middle h do (N D)
Walker Harold A (Mabel S) chemist h Walker (N D)
Walker Herbert N (Lizzie A) trav salesman h Main
Walker Mary A clerk bds Charles H Leonard's
Walker Nathan H com trav bds H N Walker's Main
Walker N Allen farmer h Walker
Walker Otis N (Hattie W) carpenter h School (N D)
Walker Roy F (Ruth) accountant h Summer (N D)
Walker Ruth P stenographer bds Herbert N Walker's
Walker Sarah J Mrs h Somerset ave (S)
Walker William E (Lydia H) market gardener Pine h do
Wall Fred J (Selma) frame operator h Mt Hope (N D)
Walsh Herbert (Ada) foreman M H F Co h School (N D)
Waring Richard (Margaret) fireman h Riverside ave (N D)

James Sunderland & Son Co.
COMPLETE HOME FURNISHERS
We Pay Your Carfare Cash or Credit
1381 South Main Street (Globe Corner) Fall River, Mass.

The Steiger-Cox Co. FALL RIVER'S LIVE STORE Fall River, Massachusetts

JOHN F. STAFFORD & CO. SUCCESSORS TO CHACE & STAFFORD
INSURANCE 82 Bedford St. Fall River, Mass. REAL ESTATE

Warren Rev William F h Centre
Waters Mildred widow Erford G teacher (New Bedford) bds Albert A Simmons'
Watson Edward A stove mounter bds 17 Main
Watson Obed P iron worker bds 17 Main
Watterson Edgar (Sarah) clerk M H F Co h Lincoln ave (N D)
Watts Mary Z Mrs housekeeper students dining hall B C A S Centre (S)
Wessell Frederick W (Alice M) farmer h Williams
Westcott Alvin T (Etta S) painter Wellington h do
Wheeler Albert F farmer bds Walter F Wheeler's
Wheeler Clifford F (Eleanor G) carpenter h Walker (N D)
Wheeler Mary J widow William R h Walker (N D)
Wheeler Walter F (Maria D) farmer h Winthrop (P O Taunton)
Whelden Helen M widow Silas H h Centre
White Alfred L (Sarah) grocer Spring (N D) h at Berkeley
White Alfred R asst mgr M H F Co Spring h Taunton
White Joseph P laborer h off Elm
White Louis M (Alice L) janitor h School (N D)
White Manuel (Mary) laborer h Mt Hope (N D)
White Manuel (Mary) farmer h Color Works Block
White Manuel C (Mary C) laborer h School
White Melena widow Tony h Main
White Rose tel opr bds Joseph P White's
White Sylvester F (Hattie F) clerk h Somerset ave (N D)
Whitehead Alfred (Margaret) chief engineer h Pearl (N D)
Whitemarsh Forrest A (Nora J) milkman h Milk
Whitemarsh Lydia R widow William Z h Pleasant
Whitemarsh Robert W (Mary I) bookkeeper h Pleasant
Wiles Joseph folder bds William Wiles'
Wiles William (Mary A) foreman h Bedford
Williams Ellen Mrs h Pearl (N D)
Williams Eveline T widow John W h Lincoln ave (N D)
Williams Henry E farmer h Williams
Williams James E clerk bds Pearl (N D)
Williams John F clerk bds Pearl (N D)
Williams William H laborer h Pearl
Wilson John T (Katherine M) calendar man h Pearl (N D)
Wood Daniel T (Mary J) retired h Somerset ave

THE OUTLET CO. PROVIDENCE
NEW ENGLAND'S GREATEST VALUE-GIVING DEPARTMENT STORE

Shop in Fall River SHOP AT McWHIRR'S
Where every dollar that is spent brings its full measure of value

James E. Lewis
OFFICE OUTFITTER
24 Main St., Taunton, Mass.
"EVERYTHING FOR THE OFFICE"
The Complete Furnishing of Offices, Schools, Halls and Public Buildings
Typewriters Sold, Rented, Exchanged

Wood D Thurber Jr (Mary A) provisions h Somerset ave (N D)
Wood Howard S (Mary E) transfer clerk h Main
Wood Nora widow William h Water
Wood Russell L laborer h Water
Wood William H laborer h Water
Wordell William C (Delia H) clerk h Williams
Wyatt Herbert C farmer h Maple (N D)
Wyatt Frederick J farmer h Maple
Wyatt Rose A widow Charles R h Maple (N D)
Wyeth Edwin R (Clara M) instructor Bristol County Agricultural Clubs h Centre (S)
Young Leonard I (Abbie M) station agent h Somerset ave cor Centre (S)

DO BUSINESS WITH
RANDALL DEAN & CO.
INSURANCE - - REAL ESTATE
ROOM 38, CROCKER BUILDING - - TAUNTON

JOHN P. SLADE & SON Any Kind of INSURANCE anywhere
57 No. Main Street, FALL RIVER, MASS.

FARMING TOOLS
SEEDS
SPRAYERS

THE
PIERCE
Hardware Co.
TAUNTON, MASS.

ENGINES
SAW RIGS
SILOS

DIGHTON BUSINESS DIRECTORY

ARCHITECT

Briggs Lyman E, Somerset ave (N D)

AUTOMOBILES ETC

Ballou Herbert L & Son, Spring (N D)
Phillips George H & Son, Pleasant

BANKS

North Dighton Co-operative, Lincoln ave (N D)

BLACKSMITHS

Adams John T, Elm
Blinn Frederick C, Somerset ave

CANNERY

Dighton Cannery, Elm

CARPENTERS

Atwood Herbert F, Somerset ave
Boudreau Adalard, School (N D)
Brouilette Charles G, Stoddard ave (N D)
Currell Thomas, Lincoln ave
Hathaway Howard P, off Main
Rose Antone F Jr, Smith (N D)
Shaw F Arnold, Elm
Smith D Fairbanks, Somerset ave
Tweedy Howard P, Lincoln ave (N D)
Waldron Ferdinand, Pleasant
Walker Otis N, School (N D)
Westcott Charles E, Lincoln ave (N D)

CHEMICALS

ANCHOR COLOR & GUM WORKS, Main (See page 29)

CIGARS ETC

Lenney William J, Spring

CLERGYMEN

Doyle John P (St Joseph's) Spring (N D)
Palmer Stephen G (Unitarian) cor Pleasant and Main
Rees Edward J (M E) Main

GEO. L. CLAFLIN COMPANY
ATTLEBORO, MASS.
JEWELERS' AND MILL SUPPLIES
ACIDS, CHEMICALS, PAINTS and OILS

Wholesale and Retail Dealers in FIELD and GARDEN SEEDS, FARM IMPLEMENTS, FERTILIZERS, PENINSULAR PAINTS,
W. G. PEARSE & CO.
129 to 135 SECOND STREET

A. J. BARKER CO. "THE KODAK SHOP" Eastman Kodaks and Cameras; all kinds of photo supplies, always fresh.
17-19 MAIN ST., TAUNTON Est. 1849

COAL DEALERS

DIGHTON STOVE LINING CO Inc, off Water (See page 43)

COTTON GOODS MANUFACTURERS

Mt Hope Finishing Co Incorporated, Spring (N D)

DEPUTY SHERIFF

Hathaway Edmund, Main cor Pleasant

DIRECTORY PUBLISHERS

FOSS A E CO (The) 36 Bromfield St Boston

DRESSMAKERS

Blake Emma D, Pleasant cor Hart

DYE STUFFS

ANCHOR COLOR & GUM WORKS, Main (See page 29)

EXPRESS

American Railway, Centre (S)
American Railway, Somerset ave

FISH DEALERS

Thomas T, Somerset ave (S)

FLORISTS

Briggs J Harvey, Williams
Chase Charles S, Elm cor Brook
Walker George H, Middle (N D)

FURNITURE MOVING

TAUNTON MOTOR TRANSPORT CO, Main (See page 37)

GARAGE

Ballou Ai W, Spring (N D)

GROCERS

Andrews Daniel D Co, Main
STAPLES CHARLES G, Somerset ave (S) (See page 42)
White Alfred L, Spring

HAIRDRESSERS

Boucher Calixte T, Spring
Costa Manuel, Main

HAY, GRAIN AND STRAW

CUSHING J CO, Main (See page 43)

ICE ETC

Hunter John E, Summer (N D)
Tompkins J Gilbert, 17 Main

Taunton Teaming Co
Truckmen and Riggers

The Steiger-Cox Co. FALL RIVER'S LIVE STORE Fall River, Massachusetts

FALL RIVER MORRIS PLAN CO. 156 Bank St. Fall River, Mass.
Loans and Investments Let Us Serve You

INDIGO

ANCHOR COLOR & GUM WORKS, Main (See page 29)

JUSTICES OF THE PEACE

Chase Charles S, Elm
Glidden George B, Centre
Lane Dwight F, Centre (S)
LINCOLN NATHANIEL R, Pearl (N D)
Vance Robert R, Main and Somerset ave
Whitmarsh Robert W, Pleasant

MARKET GARDENERS

Briggs Everett H, Williams
Briggs George T, Williams
Hathaway Benjamin I, Middle (N D)
Horton Gaius E, Williams
Millard Fred, Main
Potter George I, Somerset ave (N D)
Turner Andrew W, Milk
Walker William E, Pine

MASON

Horton Irving G, Somerset ave

MILKMEN

Carr Herbert I, Elm
Earl Ralph, Elm
Horton Gaius E, Williams
Horton Henry W, Wellington
Horton Nathan B, Williams
Marble Charles C, Williams (P O Taunton)
Turner Andrew W, Milk
Whitmarsh Forrest A, Milk

NAIL MANUFACTURERS

HAMILTON BROS, Pleasant (See page 43)

NOTARIES PUBLIC

Glidden George B, Centre
Waldron Ferdinand

NURSERY STOCK

Dighton Nursery, Elm

PAINT MANUFACTURERS

ANCHOR COLOR & GUM WORKS, Main (See page 29)

JOHN H. ELDRIDGE & CO. Room 32 Crocker Bldg.
INSURANCE OF EVERY DESCRIPTION Taunton, Mass.

GOOD FURNITURE
Low Prices
Just say "Charge It"
FLINT-ADASKINS FURNITURE CO.
245 Weybosset Street, Providence, R. I.
MODEL GRAND RANGES
Pathe & Victor
Phonographs

Demand Oliver Johnson & Co.'s PAINTS

Buy of Your Dealer or at 18-24 Custom House St., Providence, R. I.

PAINTERS AND PAPER HANGERS

Briggs Roland G, Pleasant
Essex Edgar, Somerset ave
Phillips Walter L, Summer (N D)
Simmons Albert A, Main
Walker George H, Middle (N D)
Westcott Alvin T, Wellington

PAPER MANUFACTURERS

LINCOLN L & CO, Spring (N D) (See page 44)

PHYSICIAN AND SURGEON

Pardon Wallace A, Main cor Somerset ave

POULTRY ETC

Bristol County Agricultural School, Centre

PRODUCE

Gay Edward L, Middle

PROVISIONS

Cosselli Peter, Main
Dighton Market, Main
Hathaway E A Merton, Centre
No Dighton Co-operative Asso Inc, Lincoln ave (N D)
Wood D Thurber Jr, Somerset ave (S)

REAL ESTATE

Vance Robert R, Main and Somerset ave

RESTAURANT

Mt Hope Restaurant, Spring

SAND AND GRAVEL

TAUNTON MOTOR TRANSPORT CO, Main (See page 37)

STARCH

ANCHOR COLOR & GUM WORKS, Main (See page 29)

STOVE LINING MANUFACTURERS

DIGHTON STOVE LINING CO Inc, off Water (See page 43)

TEAMING AND JOBBING

TAUNTON MOTOR TRANSPORT CO, Main (See page 37)

TELEPHONE COMPANY

New England Telephone Co, office Main

TRUCKING

TAUNTON MOTOR TRANSPORT CO, Main (See page 37)

WOOD AND LUMBER

Reed J T W, Williams (N D)

MOQUIN & FONTAINE CO. FALL RIVER
SHOES :: HOSIERY THREE BIG STORES

ATHERTON FURNITURE CO. 37 MAIN STREET TAUNTON
"A GOOD PLACE TO TRADE"
Columbia Grafonolas *Player Pianos*

Wordell & McGuire Co.
81-91 Pleasant St., Fall River
The Largest Children's Clothing Store in Bristol County

DIGHTON TOWN OFFICERS

Selectmen, Overseers of Poor and Board of Health—Charles S. Chase, George B. Glidden, Lyman E. Briggs.

Town Clerk and Treasurer—Dwight F. Lane.

Assessors—George T. Horton, Leroy J. Wade, Ferdinand Waldron.

School Committee—Andrew S. Muirhead, Ralph Earle, Stephen G. Palmer, Henry W. Horton, William P. Eddy, Lyman E. Briggs.

Collector of Taxes—Albert N. Goff.

Auditor—Howard C. Briggs.

Trustees of Public Library—Dwight F. Lane, E. Ellsworth Lincoln, Philip K. Bowden.

Constables—Edmond Hathaway, Albert N. Goff, George F. Hathaway, Percival C. Morse, D. Thurber Wood, Howard C. Briggs.

Special Police—Lewis W. Ridley.

Highway Surveyors—Henry W. Horton, Howard E. Horton, George L. Horton.

CHURCHES

Baptist, Main Street.

Christian, West Dighton.

First Congregational, Brick Church, Centre Street.

Methodist Episcopal, Main Street, Dighton

Methodist Episcopal, North Dighton (Taunton)

Smith Memorial Hall, Main Street, Dighton. Presented to the Unitarian Society by Alfred Smith. Dedicated September, 1889.

St. Joseph's (Catholic) Spring, North Dighton.

Saint Paul (Episcopal) North Dighton.

St. Peter's (Catholic) Main, Dighton

Unitarian, Elm Street, Dighton

PUBLIC SCHOOL DEPARTMENT

North Grammar—Lestina M. Goddard.

North Intermediate A—Florence T. Young.

North Intermediate B—Melaney C. White.

North Primary A—Dorothy K. Robinson.

North Primary B—Harrie S. Camp.

THE SURPRISE STORE
135-139 Pleasant St. Troy Bldg. Fall River
Trousers, Hats, Caps, Men's and Boys' Furnishings
Exclusive Line of Trunks and Leather Goods
Biggest Line of

W. Irving Peirce
175 No. Main St., Fall River

W. Irving Peirce & Son, Inc.
3 Bank Street, Attleboro

Wall Papers and Paints

Bostock Furniture Co. HOME OF
10-12 Trescott St., Taunton, Mass. Herald Ranges and Victrolas

The Steiger-Cox Co. FALL RIVER'S LIVE STORE Fall River, Massachusetts

South Grammar—Belle D. Rogers.
South Intermediate A—Helen H. Lane.
South Intermediate B—Amy M. Crowell.
South Primary A—Edith V. Goff.
South Primary B—Mabel W. Emery.
Broad Cove—A. Estelle Jones.
Flat Rock—Eleanor Babbitt
Fish—Florence Reed.
Williams—Emma F. Chase.
Brick—Anna C. Lawlor.
Segreganset—Cora Dinsmore.
Teacher of Music—Nettie F. Hamant.

POST OFFICES

DIGHTON

Charles W. Cole, Postmaster. Mails arrive—8.00 A. M., 6.00 P. M. Mails close—7.45 and 11.45 A. M.; 5.45 P. M.

NORTH DIGHTON

Charles H. Walker, Postmaster; Viola E. Card, Assistant. Mails arrive—7.15 and 8.30 A. M.; 6.30 P. M. Mails close—7.45 A. M. and 12 M.; 6.00 and 7.00 P. M.

SEGREGANSET

Mrs. M. D. Lane, Postmaster. Mails arrive—8.00 A. M.; 6.00 P. M. Mails close—8.00 A. M.; 6.00 P. M.

PUBLIC LIBRARY

Established 1894. Contains about 5,000 volumes. Librarian, Mrs. Lydia J. Cole.

Trustees—Dwight F. Lane, E. Ellsworth Lincoln, Philip K. Bowden.

SOCIETIES

I O O F M U

Loyal Pilgrim Lodge No. 6645. North Dighton.

I O O L M U

Loyal Priscilla Lodge No. 29. North Dighton.

W C T U

Meets second Thursday afternoon in each month.

P OF H

Dighton Rock Grange No. 314, meets first and third Tuesdays of each month

CHARLES C. COOK
109 South Main Street
FALL RIVER, MASS.
District Agent
TRAVELERS INSURANCE CO.
Hartford, Conn.
For the Following Branches: Life, Accident, Health, Liability, Burglary, Boiler, Engine, Plate Glass, Automobile, Group Life, Accident and Health

JOHN F. STAFFORD & CO. SUCCESSORS TO CHACE & STAFFORD
Money to Loan 32 Bedford Street Fall River, Mass. Insurance

SWANSEA STREET DIRECTORY

Baptist (N S) from Providence Rd to Rhode Island line
Bark (E S) from Marvel to Somerset line
Bay View Avenue easterly from Ocean Grove ave (O G)
Beach Avenue from Ocean View Ave to Puffer Ave (O G)
Buffinton from Bark to Somerset line
Bushee Road from Providence Rd to Rhode Island line
Calef Avenue off Gardner Neck rd (S S)
Cedar from Wilbur Ave to Milford
Cedar Avenue from Ocean ave to Puffer ave (O G)
Chace Avenue from Two Mile Purchase rd to Rheboth line
Cliff Avenue off Gardner Neck rd (S S)
Cole from Ocean Grove ave to River ave (S S)
Eastern Avenue from Ocean View ave to Puffer ave (O G)
Elm from Swansea ave to Somerset line
Gardner Neck Road from Mill to Gardner Neck
Haile's Hill Road from Marvel to Mill
Hortonville Road or Mill from Gardner Neck rd to Rehoboth line
Hot and Cold Lane (E S) from Swansea ave to Somerset line
Juniper Avenue from Ocean View ave to Puffer ave (O G)
Locust from Mill to Reed
Long Beach between Gardner Neck (S S) and River rd (T)
Main or Swansea Avenue from Mill and Gardner Neck rd to Bark
Maple from Wood to Pearse
Marvel from Mill to Somerset line
Mason from Providence rd to Rehoboth line
Milford from Mill to Maple
Mill or Hortonville Road from Gardner Neck rd to Rehoboth line
Miller's Lane off Elm at Somerset line
Neptune Avenue from Ocean Grove ave to Bay View ave (O G)
North Road from Locust to Rehoboth line

SHOP AT McWHIRR'S Fall River's Greatest Store COMPLETE OUTFITTERS for the Home

Deming Water Systems, Hand and Power Pumps, Gasoline and Oil Engines, Aeromotor and Eclipse Windmills, Tanks and Towers, Wood Sawing Outfits
Furnished and Installed by CHARLES J. JAGER CO. 33 CANAL STREET PROVIDENCE, - R. I.

JOHN CASEY
435 South Main Street
FALL RIVER

PIANO DEALER -:- REPAIRING AND POLISHING
PATHE TALKING MACHINES & RECORDS
Actions, Sounding Boards & Keys Repaired
Restringing, Regulating and Tuning
Manufacturing of Fine Piano Polish

Oak from Wood to Locust
Ocean Grove Avenue from Gardner Neck rd to the water
Ocean View Avenue off Wilbur ave
Pearse Road from Maple to Touisset Post Office
Providence Road or Fall River Road from Maple to Seekonk line
Puffer Avenue off Ocean View ave (O G)
Purchase or Spring from Chace ave along Rehoboth line
Reed from Wood to Rehoboth line
River Avenue from Ocean Grove ave (O G)
River Road from Touisett Post Office to Rhode Island line
Riverside Avenue from Gardner Neck rd to the water
Riverside Avenue from Ocean Grove ave to Bay View ave (O G)
Seaview Avenue from River rd to the water
Sharps Lot Road from Swansea ave to Marvel
Short (N S) from Providence rd to Baptist
Spring or Purchase from Chace ave along Rehoboth line
Sunny Slope Avenue from Ocean Grove ave to Bay View ave (O G)
Swansea Avenue or Main from Mill to Bark
Taft Avenue from Milford
Touisset Avenue from River rd to the water
Two Mile Purchase Road from Marvel along Dighton line
Vinnicum from Providence rd to Locust and Reed
Walker from Providence rd to Rehoboth line
Warren Avenue (N S) from Providence rd to Barrington (R I) line
Warren Road from Maple and Pearse ave to Rhode Island line
Wilbur Avenue from Rhode Island line to Somerset line
Wood Avenue from Swansea ave to Swansea Dye Works
Wood from Providence rd to Mill

DO BUSINESS WITH
RANDALL DEAN & CO.
INSURANCE - - REAL ESTATE
ROOM 38, CROCKER BUILDING - - TAUNTON

JOHN P. SLADE & SON REAL ESTATE MORTGAGES
57 No. Main Street, FALL RIVER, MASS.

Eel-Skin Roofing
Automobile Accessories
THE PIERCE Hardware Co.
Taunton, Mass.
Water Systems
Pumps

GEO. L. CLAFLIN COMPANY
62-72 SOUTH MAIN ST., PROVIDENCE, R. I.
4852 UNION ST., ATTLEBORO, MASS.
Wholesale and Retail Druggists
Jewelers' and Mill Supplies, Laboratory Apparatus
Druggists' and Chemists' Balances and Weights: Educational and Scientific Supplies : Surgical Instruments and Hospital Furniture
ALL DRUG STORE GOODS

GEO. L. CLAFLIN COMPANY
Agricultural Chemicals
ATTLEBORO, - MASS.
Nitrate Soda, Paris Green, Black Leaf "40", Hellebore, Whale-Oil Soap, Arsenate Lead, Sulphate of Copper, Bordeaux Mixtures, Pyrox (Blue Vitriol)

SWANSEA DIRECTORY

ABBREVIATIONS

Ag, agricultural; agt, agent; asst, assistant; ave, avenue; bds, boards; bldg, building; blk, block; cor, corner; clk, clerk; com trav, commercial traveler; E S, East Swansea; emp employee; H, Hortonville; h, house, or home; ins, insurance; lab, laborer; mfr, manufacturer; N S, North Swansea; O G, Ocean Grove; pl, place; P O post office; prof, professor; prop, proprietor; rd, road; S C, Swansea Centre; s r, summer residence; S S, South Swansea; T, Touisset. After the name of a street the word "street" is omitted.

Adam Joseph M (Sylvia) farmer h Maple (S S)
Agrela Manuel h Haile's Hill rd
Allen Albert farmer h Providence rd
Allen Ellen P h off Warren ave (N S)
Allen Laura E nurse Swansea ave h do
Allen Orville H moulder h Mill
Almy Albert B farmer h Main
Amarells John (Susan) farmer h Bark
Angell William H (Charlotte B) hardware (Warren R I) h River rd (T)
Anthony Harold H farmer h Gardner Neck rd
Anthony Noel (Prov) bds F G Arnold's (T)
Anthony Philena W widow Franklin W h Milford rd

Everything for the Automobile Best of Stock Lowest Prices
THE CONGDON & CARPENTER CO.
58 to 68 Fourth Street, - - - Fall River
Iron. Steel. Sheet Metals Paint. Oil and Varnishes

A. J. BARKER CO. One of the oldest and largest drug stores in this section. We treat our customers well.

17-19 MAIN ST., TAUNTON Est. 1849

Anthony Robert L (Eliza S) furniture (Prov) h Pearse rd (T)
Anthony Walter F (Emma F) farmer h Milford
Archibald Edmund L h Gardner Neck rd (S S)
Arnold Arthur E (Eloise K)carpenter and painter Maple h do
Arnold Ernest O farmer bds Frank J Arnold's
Arnold Frank J (Alice T) market gardener Gardner Neck rd (S S)
Arnold Franklin G farmer h Pearse rd (T)
Arnold Harold G (U S N) bds John R Wood's
Arnold Louis M (Julia) bartender h Walker (N S)
Arnold Mary W bds Franklin G Arnold's
Arnold Preston H clerk (Prov) bds F G Arnold's (T)
Arruda Correirra M farmer h Bark
Arruda Julia bds Manuel Arruda's
Arruda Manuel (Mary C) farmer h Bark

Babcock Frederick K (Edith M) painter h Swansea ave
Babcock Hiram B wheelwright bds Frederick K Babcock's
Baer Adolph farmer h Reed
Bailey Helen G bds Mrs Clara Brown's
Baker D Frank (Claribel) cattle dealer Locust (H) h do
Baker Frank P farmer bds D Frank Baker's
Baker Harriett M widow Otis A Baker h Providence rd cor Walker (N S)
Baker Marion F companion bds Frank N Martin's
Baker Myron H (Ada N) butcher h Locust (H)
Baker Russell T farmer h Main
Baker Samuel L (Florence A) meat cutter h Swansea ave
Baker Walter E Rev (Annabel B) pastor 1st Christian Church h Maple (S C)
Baldwin William farmer h Haile's Hill rd
Baldwin William Jr farmer h Haile's Hill rd
Banville Joseph (Marie) farmer h Bark
Barney Adelbert G jeweler bds George N Barney's
Barney Algernon H (Jessie E) farmer h Providence rd (N S)
Barney Gertrude W widow Frank I h Baptist
Barney Irving W salesman (Prov) bds Gertrude W Barney's
Barney Jerome A jeweler bds Gertrude W Barney's
Barney Walter C farmer h Baptist
Barry Daniel F moulder bds Thomas E. Barry's

The Steiger-Cox Co. FALL RIVER'S LIVE STORE Fall River, Massachusetts

Taunton Teaming Co

Long Distance Moving

FALL RIVER MORRIS PLAN CO. 156 Bank St. Fall River, Mass.
Loans and Investments Let Us Serve You

Barry David A jobber h Warren ave (N S)
Barry Edmund R moulder bds Thomas E Barry's
Barry Ellen M bds T E Barry's
Barry Ethel E teacher bds Thomas E Barry's
Barry Katherine L bookkeeper (Prov) bds T E Barry's
Barry Louis F farmer bds Catherine A Barry's (N S)
Barry Margaret A jeweler bds Thomas E. Barry's
Barry Thomas E (Margaret) jeweler h Providence rd (N S)
Barry Thomas E Jr carpenter bds Thomas E Barry's
Bassett Samuel (Mary) mill hand h Taft ave
Beattie Ella L teacher bds Mary Beattie's
Beattie Mary widow William h Bark
Beaupre Arthur A bookkeeper (Bristol R I) bds Arthur J Beaupre's
Beaupre Arthur J (Aurora) rubber worker h Ocean View ave (S S)
Bell Ernest S (Ethel M) machinist h Providence rd (N S)
Belleview Fabien (Arthimese) farmer h Vinnicum
Bence John W (Harriet E) farmer h Marvel (H)
Benedict Katherine H widow Edward h Swansea ave
Berard Arthur C farmer bds Cyprien T Berard's
Berard Cyprien T (Anna) farmer h Vinnicum
Berard George P variety store bds Norbert P Berard's
Berard Hector A variety store Ocean Grove ave (O G) h do
Berard Nobert P (Delia) farmer h Providence rd
Berthiaume Henry (Alma) watchman h Ocean View ave (O G)
Bird Annie H clerk (F R) h Gardner Neck rd (S S)
Blackburn Arthur mechanic bds John Blackburn's
Blais Amanda h Providence rd opp Bushee rd
Blais Cedulie h Providence rd
Blais Wollaston (Helen) farmer h Oak
Bliss Benjamin B farmer h Gardner Neck rd
Bliss Caleb P (Mary A) bookkeeper h Providence rd
Bliss Genevieve H bds William B Bliss'
Bliss Lizzie S bds William B Bliss'
Bliss William B farmer h Gardner Neck rd (S S)
Borak Habit operative h Sherman ter
BORDEN ERIC W (Caroline C) cashier Massasoit-Pocasset National Bank (Fall River) s r Gardner Neck rd (S S) (See Page 7)

THE W. E. BARRETT CO. CANAL and WATERMAN STS., PROVIDENCE, R. I. Seeds, Farming Tools, Fertilizers, Poultry Supplies

JOHN H. ELDRIDGE & CO. Room 32 Crocker Bldg. Taunton, Mass.
INSURANCE OF EVERY DESCRIPTION

NATIONAL EXCHANGE BANK
63 Westminster St., Providence
IN BUSINESS OVER 100 YEARS

Borden Jefferson (Fall River Iron Works) s r Seaview ave (T)
Borden Westall (Fall River Iron Works) s r Seaview ave (T)
Bosworth Earl S farmer bds William Bosworth's
Bosworth Ichabod (Addie F) farmer h Spring
Bosworth Mabel A teacher bds Ichabod Bosworth's
Bosworth William (Hester) farmer h New Meadow rd (N S)
Bouley Alexander track man h Providence rd
Bouley Rose A bds Alexander Bouley's
Bowden James h Ocean Grove
Bowden Joshua h Ocean Grove
Bowden Thomas (Alice L) card stripper h Bay View ave (O G)
Bowry John L (Mary) farmer h Warren ave (P O Seekonk)
Brackett William H r Ocean Grove
Brayton William L S (F R) h Pearse (T)
Breault Felix (Vitalene) overseer h Providence rd
Breault Honore bookkeeper bds Felix Breault's
Brenevais Frank farmer h Bark
Britland Joseph E h Ocean Grove
Broadhurst Joseph (Sarah) dye works h Milford
Broadhurst Mabel A housekeeper Arthur J. Fearnly's
Brown Clara B widow William W h Warren rd
Brown Clinton O farmer h Main
Brown Elizabeth S teacher bds Henry C Brown's
Brown Hattie M teacher bds O R Brown's
Brown Henry C laborer h Swansea ave cor Wood ave
Brown Olive R teacher bds Orlando R Brown's
Brown Orlando R (Mary R) farmer h Gardner Neck rd
Brown Ossian R clerk bds Orlando R Brown's
Brown Philip L farmer bds Orlando R Brown's
Buffington Arthur E (Carrie) mason and contractor (New Bedford) s r Cedar ave (T)
Buffington Elisha L h Cedar ave (T)
Buffington John C (Louisa W) mason and contractor Cedar ave h do (T)
Buffington Raymond W (Frances) market gardener (Cedar ave (T) h do
Bullanger Arthur (Rose) mill hand h Taft ave
Bullanger Theodore teamer bds Arthur Bullanger's
Butter Jeannette E widow William D h Garder Neck rd (S S)

MOQUIN & FONTAINE CO. SHOES :: HOSIERY
FALL RIVER THREE BIG STORES

ATHERTON FURNITURE CO. 37 MAIN STREET TAUNTON
"A Good Place to Send Your Friends"
COMPLETE HOUSE FURNISHINGS OF EVERY DESCRIPTION

Wordell & McGuire Co.
81-91 Pleasant St., Fall River
Clothing of Today for Dad and his Lad

Cabral Daniel farmer bds Joseph M Cabral's
Cabral John H (Flora A) mill hand h off Gardner Neck rd (S S)
Cabral Joseph M (Mary S) farmer h Locust
Cabral Manuel farmer h Bark
Cabral Manuel (Mary) farmer h Providence rd (N S)
Callis David M (Frances) postmaster and station agent Pearse (T) h do
Campbell Andrew P (Annie L) supt town farm h Wood
Campbell J Arthur farmer h Wood
Campbell Lauraetta music teacher bds Andrew P Campbell's
Campbell Malcolm (Isabella) carpenter h Ocean Grove ave (S S)
Caron Joseph laborer h North rd
Caron Lawrence laborer h (S S)
Case Julia widow George h Warren rd
Case Mary A bds Elizabeth R Stevens'
Casey Frederick F (Viola) laborer h Maple
Cestodia Antonio Jr (Evelyn) farmer h Sharp's Lot rd
Chace Andrew (Mary E) market gardener Chace ave h do
Chace Anthony F farmer h Pearse rd
Chace Benjamin A (Harriet E) grocer Ocean Grove ave h do
Chace Benjamin S (C Estelle) farmer h Bark
Chace Charles A (Adaline F) pres N E Tank & Tower Co Everett h Gardner Neck rd (S S)
Chace Charles D fireman bds Sidney A Chace's
Chace Charles F farmer bds Frank Chace's
Chace Charles H (Annie R) farmer h Bark
Chace Charles L (Mabel E) market gardener Chace ave h do
Chace Clifford G poultry man bds Charles Chace's
Chace Clinton teamster bds John F Chace's
Chace Ethalyn B bds Nathan G Chace's
Chace Ethalyn L bds Andrew Chace's
Chace Fenton M chemist beds Benjamin F Chace's
Chace Frank (Carrie A) fisherman h River ave opp Cole (O G)
Chace Frank A (Annie L) h Gardner Neck rd (S S)
Chace George farmer h Gardner Neck rd
Chace George M (Marion) poultry h Bushee rd
Chace Gilbert W (Bessie F) farmer h Cedar ave (T)
Chace Henry H mason bds Sarah Chace's

The Robertson Motor Car Co.
Cadillac and Oldsmobile Distributors for Southern Massachusetts
Main Office, TAUNTON
Branches, ATTLEBORO, FALL RIVER, NEW BEDFORD
TIRES OILS
EVERYTHING FOR YOUR CAR

W. Irving Peirce
175 No. Main St., Fall River

W. Irving Peirce & Son, Inc.
3 Bank Street, Attleboro

Wall Papers and Paints

O. H. Farley, Inc.
Undertaker
33 Summer St., Taunton Phone 2010
No Charge to Our Patrons
For Use of
Funeral Home

Chace Howard Earle (Edith M) farmer h Bark off Swansea ave
Chace Irving J farmer bds Andrew Chace's
Chace Jesse K (Mary E) farmer h Mill
Chace John F (Nellie L) general contractor Bark h do
Chase Lillian widow Joseph S h Elm
Chace Leonard farmer h Bark
Chace Leroy J (Mary E) farmer h Chace ave cor Two Mile Purchase rd
Chace Louis B violinist bds S A Chace's
Chase Nathan G (Addie L) market gardener Bushee rd h do
Chace Raymond A farmer bds Frank Chace's
Chace Ruth G clerk bds Sydney A Chace's
Chace Sydney A driver bds Benjamin A Chace's
Chace Simeon A farmer h Bark
Chace William W (Catherine R) marble and granite works Hot and Cold lane h do
Chagnon Adelard (Dellia) carpenter h Milford rd
Church James H (Harriet M) ins (Pawtucket) s r Seaview ave (T)
Clark Ida M h Warren ave (P O Seekonk)
Clark John (Hattie) blacksmith Milford h do
Clark Washington B farmer h Warren ave (P O Seekonk)
Cleaveland J Oscar carpenter h Providence rd
Clement Charles h Ocean Grove
Clement John S h Ocean Grove
Coldwell Ethel Joseph Coldwell's
Coldwell Joseph (Esther R) supt (N B) h Gardner Neck rd
Cole Abbie B dressmaker Milford bds Sarah A Cole's
Cole Albert W (Mary H) (Cole Bros) h Providence rd
Cole Bros (Louis H and Albert W) groceries and provisions Maple
Cole Ida L bookkeeper (Cole Bros) bds Sarah A Cole's
Cole Louis H (Edith S) (Cole Bros) h Maple
Cole Mary H Mrs h n Milford
Cole Sarah A widow William H h Milford rd
Cole Warren A (Lottie H) trav salesman h Swansea ave
Coons Frank (Catherine) driver h Ocean Grove ave (S S)
Cornell Everett F (Annie T) h Ocean Grove
Corriea Manuel farm hand bds Andrew P Campbell's

James Sunderland & Son Co.
COMPLETE HOME FURNISHERS
1381 South Main Street (Globe Corner)
We Pay Your Carfare
Cash or Credit
Fall River, Mass.

The Steiger-Cox Co.
FALL RIVER'S LIVE STORE
Fall River, Massachusetts

JOHN F. STAFFORD & CO. SUCCESSORS TO CHACE & STAFFORD
INSURANCE 82 Bedford St. Fall River, Mass. REAL ESTATE

Cote Amelia h Bark
Cote Joseph M farmer h Bark
Cottle Byron W h Ocean Grove
Couchaine Euclid (Eliza) laborer h Bark
Coupe Ralph (Sarah) machinist h Mill n Milford
Coupe William wireman bds Ralph Coupe's
Creaser Thomas (Ellen) farmer h Mill
Crittenden Mary A dressmaker h Gardner Neck rd (S S)
Crittenden Roland A painter Gardner Neck rd (S S) h do
Crittenden Sydney K (Etta B) florist Gardner Neck rd (S S)
Cudence Manuel (Marie) farm hand h Bark
Cunha Manuel (Escolastica) mill hand h Milford
Cuurcheena Euclid (Eliza) laborer h Bark

Dailey John E h Gardner Neck rd (S S)
Dark Frederick J Rev pastor Baptist Church h Baptist (N S)
Darling Frederick E foreman (F R) s r Touisset ave (T)
Darling Wildes clerk (F R) bds Frederick E. Darling's
Davis Elijah G Capt retired h Gardner Neck rd (S S)
Davis Frank E oysters and clams Warren rd h do
Davis Hannah M widow Jonathan h Wilbur ave (S S)
Davis Harriet E h Maple
Davis Hazel M clerk bds Robert M Davis'
Davis Job L (Mabel E) ice cream etc Pearse rd (T) h do
Davis Jonathan Jr (Lillian M) milkman h Gardner Neck rd (S S)
Davis Leroy A (Gertrude) grocer Swansea ave h do
Davis L M emp (F R) h Gardner Neck rd (S S)
Davis Marguerite bds Frank E Davis'
Davis Robert M (Nellie) carpenter h Milford
Davis Winnefred R bds Hannah M Davis'
DeBlois Henry D (Carrie N) foreman h Swansea ave
Demarco Michael (Delia) h Sherman ter
Desmarais Calixte (Rosaline) milkman h Swansea ave
Despres Wilfred (Parmelia) rubber worker h Eastern ave (S S)
Doane Edward B farmer h Gardner Neck rd
Donnelly James A mason and contractor (F R) s r Gardner Neck rd (S S)
Doran William farmer h Bark
Dorian Philippe (Alphonsine) mill hand h Bark

Shop in Fall River SHOP AT McWHIRR'S Where every dollar that is spent brings its full measure of value

THE OUTLET CO. PROVIDENCE
NEW ENGLAND'S GREATEST VALUE-GIVING DEPARTMENT STORE

DO BUSINESS WITH
RANDALL DEAN & CO.
INSURANCE - - REAL ESTATE
ROOM 38, CROCKER BUILDING - - TAUNTON

James E. Lewis
OFFICE OUTFITTER
24 Main St., Taunton, Mass.
"EVERYTHING FOR THE OFFICE"
The Complete Furnishing of Offices, Schools, Halls and Public Buildings
Typewriters Sold, Rented, Exchanged

Dorian Philippe Jr painter bds Philippe Dorian's
Douglas Everett R farmer bds O R Douglas'
Douglas Oscar R (Carrie A) farmer h Locust (H)
Drown Royal C caretaker h Providence rd cor Warren ave (N S)
DuBois Alexis h Ocean Grove
DuBois Alfred h Ocean Grove
Duckworth Absolam farmer h Haile's Hill rd
Duckworth Walter (Margaret) fixer h Haile's Hill rd
Durand Adelard (Mary L) laundry Ocean Grove ave (S S) h do
Dyer Theresa J Mrs (Acushnet) s h Touisset

Easterbrooks George C produce (F R) h Mill (H)
Easterbrooks George E (Mary E) mason h Providence rd
Easterbrooks William E clerk (Prov) h Pearse rd (T)
Eddleson Harry h Ocean Grove
Eddy Almira widow Frank h Warren rd
Eddy David F (Minnie F) conductor h Mill
Eddy Ernest S farmer h Providence rd
Eddy Frank R (Mabel) oysterman h Mill
Eddy Herbert E farmer h Providence rd
Eddy Hiram F farm hand bds David F Eddy's
Eddy John B (Ann) piano tuner Warren rd cor Pearse h do
Eddy Nancy M widow Hiram h Mill
Eddy Robert P (Hazel F) salesman bds Samuel L Baker's
Eddy Ruth B teacher pianoforte Warren rd cor Pearse
Edwards David (Ruth A) farmer h Baptist (N S)
Emery Arthur R (Mary) h Gardner Neck rd
Emery Edwin A (Josephine) contractor h Gardner Neck rd
Emery Harold E (Lottie B) carpenter h Gardner Neck rd
Emery William H (Edith B) ice h Gardner Neck rd
Evans Bailey W (Elizabeth L) poultry etc Pearse rd (T) h do

Farrell Charles mason h Ocean View ave (S S)
Fenner Edward T (Julia) clerk bds George W Fenner's
Fenner George W wheelwright Walker (N S) h do
Ferrent Horace S (Lydia) butcher Providence rd h do
Ferrier Manuel R (Rosie) farmer h Sharps Lot rd
Fielden Alfred (Grace A) (Fielden Bros) (F R) h Gardner Neck rd (S S)

JOHN P. SLADE & SON REAL ESTATE MORTGAGES
57 No. Main Street, FALL RIVER, MASS.

FARMING TOOLS
SEEDS
SPRAYERS

THE
PIERCE
Hardware Co.
TAUNTON, MASS.

ENGINES
SAW RIGS
SILOS

Fielden John (Fielden Bros) (F R) h Gardner Neck rd (S S)
Fielden William farmer h Gardner Neck rd
Fillassey James (Annie) farmer h Warren ave (N S)
Fish Charles F (Emily V) bookkeeper h Gardner Neck rd (S S)
Fish Charles J farmer bds Charles F Fish's
Fisk Flossie M bds George W Fisk's
Fisk Frank R (Gertrude) steam fitter h Mill
Fisk Fred G (Lizzie) fireman h Mill
Fisk George W (Mary) retired h Mill
Fiske Norman R farmer h Hortonville rd
Fletcher Elizabeth weaver bds William Fletcher's
Fletcher William (Margaret) farmer h Bark
Fontaine Manuel (Annie) farmer h off Spring
Forbes Benjamin (Philomena) farmer h Bark
Forbes Peter farmer bds Benjamin Forbes'
Fredias John (Maide) farmer h Chace ave
Fuller Harry (Elizabeth) clerk (Providence) s r River rd (T)
Furness Joseph (Margaret) farmer h Miller's lane (P O Somerset)
Furtado Mariano bds Myron Furtado's
Furtado William S farmer bds Myron Furtado's

Gaffney Thomas laborer h Sharp's Lot rd
Gage Mary A widow Lewis F h Bark
Gammons Charles A (Emma) tinsmith (F R) h Gardner Neck rd
Gardner Arnold D (Edith M) deputy sheriff Elm h do
Gardner Arthur R clerk bds Emma E Gardner's
Gardner Chester R (Alice C) market gardener h Gardner Neck rd (S S)
Gardner David B mail carrier bds Arnold D Gardner's
Gardner Edwin C emp (F R) bds Arnold D Gardner's
Gardner Edwin C farmer h Gardner Neck rd (S S)
Gardner Emma E widow Charles H h Gardner Neck rd
Gardner Francis L (Etta L) market gardener h Gardner Neck rd (S S)
Gardner Frank M clerk bds D A Cummings'
Gardner Frederick I (Isabel W) farmer h Providence rd (N S)

GEO. L. CLAFLIN COMPANY
ATTLEBORO, MASS.
JEWELERS' AND MILL SUPPLIES
ACIDS, CHEMICALS, PAINTS and OILS

Wholesale and Retail Dealers in FIELD and GARDEN SEEDS, FARM IMPLEMENTS, FERTILIZERS, PENINSULAR PAINTS,
W. G. PEARSE & CO.
129 to 135 SECOND STREET

A. J. BARKER CO. One of the oldest and largest drug stores in this section. We treat our customers well.

17-19 MAIN ST., TAUNTON Est. 1849

Gardner Helen R bds Emma E Gardner's
Gardner Henry A retired h River rd (T)
Gardner Howard S (Edith B) farmer h Gardner Neck rd (S S)
Gardner Ida M h Gardner Neck rd (S S) e
Gardner John C (Ida M) farmer h Gardner Neck rd (S S)
Gardner Lois I bds Emma E Gardner's
Gardner Maud P bds Preston H Gardner's
Gardner Nathan Mrs h Milford
Gardner Orrin A state visitor Lyman School bds H A Gardner's
Gardner Preston H (Mollie) vice pres R I Hospital Trust Co (Providence) s h Pearse (T)
Gardner Samuel R (Sylvia A) farmer h Gardner Neck rd (S S)
Gardner Sylvia J died July 15 1917
Gardner Victor farmer h Hortonville rd
Gardner Willard C farmer h Pearse rd (T)
Gardner William W (Josephine C) teacher (Prov) h River rd (T)
Gardner T Williard (Elizabeth C) cotton broken (F R) h Cedar ave (T)
Gauthier Edward (Evelina) grocer Providence rd (N S) h do
Gay Mary J widow Ebenezer h Marvel
Gersch Herman W (Abbie C) cashier (Prov) h Gardner Neck rd (S S)
Gersch William H (Hattie) farmer h Walker
Gifford Edmund W mason bds Frank W Gifford's
Gifford Frank W (Ethelyn L) mason h Wilbur ave (S S)
Gifford William H (Nora B) supt (Boston) h Milford
Gilchrist Berkley E (Ella M) supt h Gardner Neck rd (S S)
Goff Merrick merchant (Prov) s r Seaview ave (T)
Goss Edward (Emma L) reed worker h Gardner Neck rd (S S)
Goss Henry E farmer bds Edward Goss'
Goyette Adolph (Mary) h off Ocean Grove ave
Gray Alexander S (Margaret L F) auditor h Gardner Neck rd (S S)
Gray Clarence W (Patience) salesman h Reed
Gray Don H farmer h Haile's Hill rd
Gray Etta M widow Richmond C h Reed
Gray Franklin salesman (F R) bds Lewis S Gray's
Gray Lewis H (Hattie L) R F D carrier h Elm cor Swansea ave

The Steiger-Cox Co. FALL RIVER'S LIVE STORE Fall River, Massachusetts

Taunton Teaming Co

Truckmen and Riggers

FALL RIVER MORRIS PLAN CO. 156 Bank St. Fall River, Mass.
Loans and Investments Let Us Serve You

GRAY LEWIS S (Henrietta) livery and sale stable autos auctioneer and real estate main and Reed h do (See page 47)
Gray Marjorie L bds Etta M Gray's
Gray Percy G auctioneer bds L S Gray's
Griffin James (Mary) line man h Mill (S C)
Grime Clifford B h Gardner Neck rd
Guilmette Alphonse mill oper St Michaels ave
Guilmette Mary mill oper St. Michaels ave
Guilmette Philip mill oper h St Michaels ave

Hadfield William farmer h Elm
Hale Daniel farmer bds W J Hale's
Hale Mary B widow Daniel h Locust (H)
Hale William J (Mary A) farmer h Locust (H)
Halko Michael farm hand bds Elmer K Pierce's
Hall Edgar S (Annie) poultry h Mill
Hall Robert A (Lena) loom fixer h Mill
Hall William farmer h Hortonville rd
Halliday Frederick B hardware (E Prov) s r Seaview ave (T)
Halliday Byron clerk bds Frederick B Halliday's
Halliday Grace clerk bds Frederick B. Halliday's
Halliday Howard clerk bds Frederick B. Halliday's
Halliday Mabel clerk bds Frederick B Halliday's
Halliday Raymond clerk bds Frederick B Halliday's
Hambly Eugene W (Ida) bleacher h Elm
Hambly Raymond W farmer bds Eugene Harmly's
Hampson M Ella h Gardner Neck rd (S S)
Hampson Robert lawyer h Gardner Neck rd (S S)
Hanscom William E (Alexanderina) h Gardner Neck rd (S S)
Hanson Alfred E farmer h Gardner Neck rd
Hardy Harry F (Susan W S) mgr Maine Creamery (Prov) s r Pearse rd (T)
Hargraves Benjamin T farmer h Elm
Harrison James A (Ellen) painter h Sunny Slope ave (S S)
Hartford Clare A widow Albert M h Gardner Neck rd (S S)
Harvey Henry (Margaret A) farmer h Gardner Neck rd
Haslam Alfred H retired h River ave (O G)
Hathaway Charles F (Bertha) painter Swansea ave h do
Hawkins Cornelius S (Emily) bank teller h Swansea ave
Haydock Benjamin (Ann) gardener h Long Beach (T)

JOHN H. ELDRIDGE & CO. Room 32 Crocker Bldg.
INSURANCE OF EVERY DESCRIPTION Taunton, Mass.

GOOD FURNITURE
Low Prices
Just say "Charge It"
FLINT-ADASKINS FURNITURE CO.
245 Weybosset Street, Providence, R. I.
MODEL GRAND RANGES
Pathe & Victor Phonographs

Demand Oliver Johnson & Co.'s PAINTS
Buy of Your Dealer or at 18-24 Custom House St., Providence, R. I.

Haydock Benjamin P fisherman bds Benjamin Haydock's
Haydock Isabel mill hand bds Benjamin Haydock's
Hayes Ernest G (Eliza) machinist h Milford rd
Hayes Matthew C farmer bds Ernest G Hayes'
Hazelhurst Richard (Sarah M) farmer h Chace ave
Hazen George W (Mabel G) foreman h Marvel (H)
Henry James W (Anna M) janitor Stevens school h Swansea ave cor Gardner Neck rd
Herbert Andrew motorman bds Mrs Minnie Gifford's
Hickey John died June 9 1918
Hicks J Newton tax collector and farmer J G Hicks' Milford
Higney Joseph F (Catherine A) constable h Bark
Higney Kathryn teacher bds Joseph F Higney's
Hilton John D (Elizabeth) physician Swansea ave h do
Hodgkinson Francis (Annie) farmer h Wood
Hogarth Joseph (Lillian) laborer h Mills
Hope Charles E laborer bds Mrs Minnie M Gifford's
Hope Henry F farmer h Elm nr Somerset line
Horton Alvah H farmer h Hortonville rd
Horton Charles D farmer h off Mill (H)
Horton Dexter E (Carrie) farmer h Providence rd (N S)
Horton Emma E widow Edward A h Warren ave (N S)
Horton Frank farmer h Locust
Horton Frederick W (Ethel E) operative h off Mill (H)
Horton George M B farmer h Locust
Horton Irving W (Lina) laborer h off Mill
Horton Melvin B cotton broker (F R) s r Gardner Neck rd (S S)
Houghton John E (Mary G) blacksmith (F R) h Cliff ave (S S)
Howard Emma L s r private way to Point Pleasant (S S)
Howarth John H farmer h Bushee rd
Howarth John H farmer bds John J Howarth's
Howarth John J (Alice A) farmer h Marvel
Howland J Leonard jeweler h Providence rd (N S)
Hoy James (Mary J) h Gardner Neck rd (S S)
Hoy J Clifton farmer bds James Hoy's
Hughes Oscar L (Georgianna) farmer h Pearse (T)
Hunt Arthur L (Charlotte) carpenter h Milford rd
Hunt Elsie M teacher bds William L Hunt's
Hunt Wilfred P farmer bds William L Hunt's

MOQUIN & FONTAINE CO. SHOES :: HOSIERY
THREE BIG STORES
FALL RIVER

ATHERTON FURNITURE CO. 37 MAIN STREET TAUNTON
"A GOOD PLACE TO TRADE"
Columbia Grafonolas Player Pianos

Wordell & McGuire Co.
81-91 Pleasant St., Fall River
Clothing of Today for Dad and his Lad

Hunt William L (Eliza) carpenter and contractor Milford h do
Huskins Stephen H farm hand h off Spring

Ingalls Georgia A h Maple

Jaques Manuel S (Annie) farmer h Sharps Lot rd
Jeff Phillip (Josephine) motorman h Milford rd
Johnson J N (Prov) s r Gardner Neck rd (S S)
Johnson J Volen (Londora V) bookkeeper (Prov) h Gardner Neck rd (S S)
Jones Alice A housekeeper Rev Wynne J Jones
Jones J Wynne Rev rector Christ Church h Main
Jones Thomas J (Ella A) emp Elizabeth R Stevens' h Swansea ave
Jones William H (Margaret A) farmer h Mill (H)
Jordan Clark E farmer h Warren ave (P O Seekonk)
Jordan William F h Providence rd (N S)

Kellogg Emery C (Edith M) physician Elm h do
Kershaw Edwin P (Maude A) bookkeeper h Gardner Neck rd (S S)
King Manuel (Ada) farmer h Wood
Kingsley Charles E (Lena P) farmer h Providence rd
Kingsley Martha G h Providence rd
Knight George longshoreman h River ave (O G)

Laforest Sylva M farm hand bds Maxime Sevigny's
Lafrance Louis (Laura) farmer h Swansea ave
Lafrance Louis P bleacher bds Louis Lafrance's
Lane Esther bds Wallace R Lane's
Lane John bds Wallace R Lane's
Lane Josephine bds Wallace R Lane's
Lane Wallace R (Gertrude W) attorney (Chicago Ill) s r Pearse rd (T)
Lavoice Alexander farmer h Chace
Lavoice Anthony (Marteline) farmer h Bark
Lavoice Eugenia farmer h Bark
Lavoice Ernest (Anna) farmer bds Anthony Lavoice's
Lavoie Andre farmer h Oak
Lawton Charles F laborer h Sharp's Lot rd

THE SURPRISE STORE
135-139 Pleasant St. Troy Bldg. Fall River
Exclusive Line of
Trunks and Leather Goods
Biggest Line of
Trousers, Hats, Caps, Men's and Boys' Furnishings

W. Irving Peirce
175 No. Main St., Fall River

W. Irving Peirce & Son, Inc.
3 Bank Street, Attleboro

Wall Papers and Paints

Bostock Furniture Co. HOME OF
10-12 Trescott St., - Taunton, Mass. Herald Ranges and Victrolas

Lawton Effie A bds Fannie W Lawton's
Lawton John E (Clara H) farmer h Sharp's Lot rd
Lawton Raymond (Avis E) farmer h Sharp's Lot rd
LeBlanc Simon (Sarah E) mill hand h Ocean View ave (S S)
Le Page Alfred (Valeda) farmer h Bark
Letendre John B (Fedemin) farmer h Haile's Hill rd
Levesey Josephine E widow John h Sharp's Lot rd
Lincoln Ernest W farmer bds W N Lincoln's
Lincoln William N (Ida F) farmer h Bark
Lindberg Nels E (Carrie) farmer h Read (S C)
Loiselle Alfred (Hermoine) farmer h off Marvel
Lovely William H clerk (Prov) h Pearse rd (T)
Lowe John farmer h Sharp's Lot rd
Luther Bertha K bds E T Luther's
Luther Clarence R (Ella V) poultry h Baptist
Luther Edward T farmer h Baptist
Luther Freeborn S (Nellie) laborer h Two Mile Purchase rd
Luther Joseph G Maple cor Warren rd h do
Luther Lloyd S (Lina W) painter h Warren ave (P O Seekonk)
Luther Viola B bds E T Luther's
Lynch Bridget widow James h Hot and Cold lane
Lynch Cornelius F (Sarah J) moulder h Swansea ave
Lynch Daniel D (Elizabeth) moulder h Swansea ave cor Hot and Cold lane
Lynch Edward M farmer h Hot and Cold lane
Lynch James W (Theresa J) milkman Hot and Cold lane h do
Lynch John J (Bridget M) moulder h Hot and Cold lane
Lyon Frank W (Chloe E) farmer h Locust

Macomber Elwood F (Mary) dyer h Mill
Macomber John W poultry h Gardner Neck rd (S S)
Macomber J Edwin (Hattie E) carpenter h Wilbur ave (S S)
Macomber Marion W bds J Edwin Macomber's
Magree Francis (Caryen) milkman h Swansea ave
Mahar Daniel farmer h Oak
Mahar Margaret housekeeper Daniel Mahar's
Maker Amos F farmer bds W H Maker's
Maker Calvin D farmer bds W H Maker's
Maker Elmer A farmer bds W H Maker's
Maker Emma F bookkeeper bds W H Maker's

CHARLES C. COOK District Agent TRAVELERS INSURANCE CO. Hartford, Conn.
109 South Main Street
FALL RIVER, MASS.
For the Following Branches: Life, Accident, Health, Liability, Burglary, Boiler, Engine, Plate Glass, Automobile, Group Life, Accident and Health

The Steiger-Cox Co. FALL RIVER'S LIVE STORE Fall River, Massachusetts

JOHN F. STAFFORD & CO. SUCCESSORS TO CHACE & STAFFORD
Money to Loan 32 Bedford Street Fall River, Mass. Insurance

Maker Ernest H jeweler bds W H Maker's
Maker Leonard C bookkeeper bds W H Maker's
Maker William H (Ellen A) proprietary medicines Bushee rd h do
Mallo John C (Aggie) farmer h Bushee rd
Manchester Louis O (Lois A) clerk (F R) h Gardner Neck rd (S S)
Manchester Philip H (Bertha M) (Sycamore Dairy Farm) h River rd (T)
Marsh Charles E farmer bds Julia W Sherman's
Martin Arthur H (Laura G) stableman h Mill
Martin Clifford E (Matilda) carpenter h Providence rd cor Short
Martin Cyrus (Ada) farmer h Short (N S)
Martin Everett L farmer bds Lillian Martin's
Martin Frank N (Mary A) retired h Wood ave
Martin G Howard (Hattie M) farmer h Locust (H)
Martin Harry C (Effie E) poultry h Providence rd
Martin Louis D (Mabel P) engineer h Providence rd (N S)
Martin Otis A farmer h Baptist (N S)
Mason Charles B lawyer (Warren R I) s r Seaview ave cor River rd (T)
Mason Francis G farmer h Providence rd
Mason Lyman B farmer h Locust
Mason Martha E bds Francis G Mason's
Mason Mary E bds Francis G Mason's
Mason Thomas L (Ida M) farmer h Locust
Mason William H (Mary) teamster h Mill
Mathewson George A bookkeeper Swansea Dye Works h at Fall River
Maxim Sarah K widow William H h Sharp's Lot rd
Maxim Willard C peddler h Swansea ave
May Alfred H machine tender h Swansea ave
Mayo Chester C (Fannie) carpenter h Wilbur ave
Mayo Elisha farmer h Wilbur ave
Mayo Irving L farmer h Wilbur ave
McCallion James C (Marie) farmer h Haile's Hill rd
McCreery Marion clerk (Prov) bds Mrs Mary McCreery's
McCreery Mary Mrs h River rd (T)
McGowan Christopher (Hattie M) engineer h Elm

Deming Water Systems, Hand and Power Pumps, Gasoline and Oil Engines, Aeromotor and Eclipse Windmills, Tanks and Towers, Wood Sawing Outfits
Furnished and Installed by CHARLES J. JAGER CO. 33 CANAL STREET PROVIDENCE, - R. I.

SHOP AT McWHIRR'S Fall River's Greatest Store COMPLETE OUTFITTERS for the Home

JOHN CASEY
435 South Main Street
FALL RIVER
PIANO DEALER -:- REPAIRING AND POLISHING
PATHE TALKING MACHINES & RECORDS
Actions, Sounding Boards & Keys Repaired
Restringing, Regulating and Tuning
Manufacturing of Fine Piano Polish

McRae Angus (Magdalena M) equipment man h Ocean Grove ave (S S)
Medeiros Antone (Mary) farmer h Maple
Medeiros Jesse laborer h Milford rd
Medeiros Manuel laborer bds Antone Medeiros'
Medeiros Mary bds Antone Medeiros'
MELCER RALPH H treas Swansea Dye Works h at Uncasville Conn (See page 47)
Mello Frank (Mary) carpenter h Providence rd
Mello August farmer h off Chace ave
Mello Manuel farmer h Warren rd
Mercer Fred clerk (F R) bds P Mercer's
Mercer James watchman h Wilbur ave (S S)
Mercer Philip (Wilhemena) plumber h Marvel (H)
Midwood Brothers grist mill ice etc (George H and James) Wood
Midwood George H ice etc (Midwood Bros) Wood h do
Midwood James (Jennie) (Midwood Bros) h Cedar ave
MILLS ASA A (Sarah E) president and treasurer R H McWhirr Co (F R) s r Gardner Neck rd (S S) (See foot lines)
Minville Telesphore milk dealer Bark n Chace ave h do
Mitchell Clarence F farmer h Providence rd
Mitchell Frederick R (Swannanoa N) farmer h Gardner Neck rd
Mitchell Frank M (Lucy) blacksmith Mill h do
Mitchell Grace bds John R Mitchell's
Mitchell John R (Minnie M) clam dealer Mill h do
Mitchell William R farmer h Mill
Moglia Andrew (Mary C) foreman h Providence rd
Moglia Mabel R rubber worker bds Andrew Moglia's
Monize John M farmer h Poushee rd
Moore Walter E (Lena M) station agent and postmaster Gardner Neck rd (S S) h do
Morin Alfred (Rosaline) h Wilbur ave
Morrissey Byron H (Frances M) shipper (Prov) bds Roger Morrissey's
Morrissey William J emp jewelry shop h Warren ave (N S)
Morse Alice W widow Edward K h Gardner Neck rd (S S)
Morse Edward G (Alice A) oysterman h Gardner Neck rd

DO BUSINESS WITH
RANDALL DEAN & CO.
INSURANCE - - REAL ESTATE
ROOM 38, CROCKER BUILDING - TAUNTON

JOHN P. SLADE & SON Any Kind of INSURANCE anywhere
57 No. Main Street, FALL RIVER, MASS.

Eel-Skin Roofing
Automobile Accessories
THE PIERCE Hardware Co.
Taunton, Mass.
Water Systems
Pumps

Moura Joseph (Mary) emp dye works h Hot and Cold lane
Muller Carmile printer h Elm
Munsey Amedee (Josephine) farmer h Wilbur ave
Munsey Josephine I bds Amedee Munsey's
Munsey Rose A bds Amedee Munsey's
Murphy George P (Martha L) carpenter h Gardner Neck rd
Murphy James H (Margaret A) chauffeur h Reed

Negus George H (Julia) farmer h Providence rd
Negus Ralph machinist bds George H Negus'
Nichols Dexter H (Emma A) teamster h Locust (H)
Nicholson Fred C (Beatrice) mason bds William C Nicholson's
Normandin Alfred J farmer bds Louis A Normandin's
Normandin Louis A loom fixer h Providence rd
Normandin Louis Jr student bds Louis Normandin's
North Swansea Mfg Co jewelers Providence rd (N S)
Norton Benjamin F (Mary E) dep sheriff h Providence rd
Norton Herman C conductor bds Michael J Norton's
Norton Michael J (Elizabeth R) printer h Elm
Nottingham Stanley E (Anna B) butler h Elm
Nye Caleb R (Jennie W) clerk h Milford rd
Nye Ray farmer h Hortonville rd

Ocean Grove Market Ocean Grove
O'Connell Bridget widow James h Ocean Grove ave (S S)
O'Connell Charles P h Ocean Grove
O'Connell Francis G h Ocean Grove
Ormerod Charles (Florence) milkman Swansea ave cor Hot and Cold lane h do
Ormerod Charles V clerk (F R) bds Charles Ormerod's
Ormerod Garfield (Mary) farmer h Swansea ave
Ormerod James farmer and milkman Sharp's Lot rd h do
Orrall George J farmer bds Luther Thurber's

Paquette Dorilla bds V Paquette's
Paquette Vincenne cows Swansea ave
Paquin Cyrenus B farmer h Warren ave (N S)
Paquin George F B (Bertha) farmer h Warren ave (N S)
Parent Adele mill hand bds George Parent's
Parent Amanda mill hand bds George Parent's
Parent Arthur plumber bds George Parent's

GEO. L. CLAFLIN COMPANY
Agricultural Chemicals
ATTLEBORO, - - MASS.
Nitrate Soda, Paris Green, Black Leaf "40", Hellebore, Whale-Oil Soap, Arsenate Lead, Sulphate of Copper, Bordeaux Mixtures, Pyrox
(Blue Vitriol)

Everything for the Automobile Best of Stock Lowest Prices
THE CONGDON & CARPENTER CO.
58 to 68 Fourth Street, - - - Fall River
Iron, Steel, Sheet Metals Paint, Oil and Varnishes

A. J. BARKER CO. "THE KODAK SHOP" Eastman Kodaks and Cameras; all kinds of photo supplies, always fresh.
17-19 MAIN ST., TAUNTON Est. 1849

Parent Ernest mill hand bds George Parent's
Parent George (Adele) farmer h Bark
Parent Homer mill hand bds George Parent's
Parent Napoleon tinsmith bds George Parent's
Pearse Elizabeth M widow William G h Pearse rd (T)
Pearse Ruth E bds William H Pearse's
PEARSE WILLIAM H (Mary H) (W G Pearse & Co) (F R) h Pearse rd (T) (See foot lines)
Pearse William H Jr clerk (F R) bds William H Pearse's
Peck Adelbert M carpenter h Warren ave (N S)
Peckham George H farmer h
Pelletier Louis weaver h Providence rd
Peloquin Louis boat repairer h Ocean View ave (S S)
Peters Clara jeweler bds John T Reed's
Peters Margaret M h Providence rd
Peters Robert A farmer h Providence rd cor Reed
Peters William C (Edith) brick layer h Wood opp Reed
Phelps Sarah J groceries Ocean Grove ave (O G) h do
Phillips James L Mrs h Maple
Pierce Augustus R president National Exchange Bank Providence s r Riverside ave (S S)
Pierce Elmer K (Bertha) farmer h Vinnicum
Pierce George E farmer h Locust
Pierce Silas A (Fannie) farmer h Locust (H)
Pierce Silas A Jr farmer bds Silas A Pierce's
Pillmear Henry (Grace) clerk bds William J Pillmear's
Pillmear William J (Sarah) farmer h Hot and Cold lane
Pomfret Thomas S (Edith E) shoes (F R) h Cedar ave
Pontes Antone (Inez) farmer h Bark
Pontes Joseph farmer h Bark
Pontes Manuel farmer h off Chace ave
Pontes Victor farmer h Bark
Poole Carrie M housekeeper for Stephen Poole
Poole Stephen carpenter h Milford rd
Portlook Joseph farmer h Sharp's Lot rd
Potter Charles (Delia J) laborer h Gardner Neck rd
Potter Ralph S contractor (Pawtucket) s r Seaview ave (T)
Prescott Winward (Hazel M) instructor Mass Institute Technology Cambridge s r Gardner Neck rd (S S)
Puffer Miriam C widow Charles G h Bush rd

The Steiger-Cox Co. FALL RIVER'S LIVE STORE Fall River, Massachusetts

Taunton Teaming Co
Long Distance Moving
WE MOVE ANYTHING ANYWHERE

FALL RIVER MORRIS PLAN CO. 156 Bank St. Fall River, Mass.
Loans and Investments Let Us Serve You

Quinn William H (Jessie) loom fixer h Wilbur ave (S S)

Ratcliffe Henry (Mary E) engineer h Milford
Ratcliffe Horace C trackman bds Henry Ratcliffe's
Ratcliffe James E farmer bds Henry Ratcliffe's
Ratcliffe John farmer h Providence rd
Ratcliffe Theodore H farmer h Providence rd
Rego Francesco de Silva foreman h Providence rd
Rego Manuel (Bertha) farm hand h River rd (T)
Rego Manuel (Mary) laborer h Wood ave
Reise Manuel farmer bds Mary A Reise's
Reise Mary E bds Mary A Reise's
Reise Mary A widow Manuel h Spring
Remi Francois (Mary) farmer h Wood (S C)
Remy Louis (Arselie) teamer h Wood
Remy Wilfred carpenter bds Louis Remy's
Remy Wolfrid carpenter bds Louis Remy's
Rest House (Inc) for Clergy and Layworkers of the Episcopal Church Swansea ave
Reynolds Horace W (Frances E) farmer h Swansea ave
Rice Cyrus B milkman Wilbur ave (S S) s do
Rice Elmer L farmer h Gardner Neck rd
Robinson Edson M clerk (Bristol Conn) bds R S Robinson's
Robinson Francis C (Sophia) fireman h Cole (O G)
Robinson Percy V farmer bds R S Robinson's
Rodguers Antone (Mary G) farmer h Spring
Rodguers Carrie bds Antone Rodguers'
Rodguers Charles farmer bds Antone Rodguers'
Rodguers Manuel farmer bds Antone Rodguers'
Rose Samuel F (Annie J) farmer h Spring
Rothwell Arthur moulder bds William H Rothwell's
Rothwell Edwin moulder bds William H Rothwell's
Rothwell William H (Myoh A) farmer h Milford rd
Rounds George O (Ida L) clerk h Mill (H)
Ryerson Rupert R (Mary E) farmer h Gardner Neck rd (S S)

Sadler George E (Esther A) farmer h Locust cor Oak (H)
Sadler George M farmer bds George E Sadler's
Sampson John J (Lavinia S) messenger bds Mrs Clara B Brown's

THE W. E. BARRETT CO. CANAL and WATERMAN STS., PROVIDENCE, R. I.
Seeds, Farming Tools, Fertilizers, Poultry Supplies

JOHN H. ELDRIDGE & CO. Room 32 Crocker Bldg. Taunton, Mass.
INSURANCE OF EVERY DESCRIPTION

NATIONAL EXCHANGE BANK
63 Westminster St., Providence
IN BUSINESS OVER 100 YEARS

Sands John A (Edith) conductor h Mill
Sanzer Antonio (Philomena) farmer h Warren rd
Schaefer Peter W (Henrietta W) farmer h Reed (S C)
Schultz Henry F (Agnes) butcher h Providence rd cor Walker
Sears Elmer S (Mina C) collector antiques Elm h do
Serpa Mathew R (Anne) farmer h Mill (H)
Sevigny Maxime (Defhonsine) farmer h Milford rd (C S)
Seymour William H plumber (Warren R I) s r Seaview ave (T)
Shea Elsie jeweler bds John Shea's
Shea John (Margaret) farmer h Swansea ave
Shea Minnie M bds John Shea's
Shea William F machinist bds John Shea's
Sherman Charles M (Anna) farmer h Haile's Hill rd
Sherman David M (Annie M) carpenter h Haile's Hill rd
Sherman George C farmer h Warren rd
Sherman Mabel F bds C M Sherman's
Shoard David (Sarah E) postal clerk (F R h Ocean Grove ave
Sias George W (Lizzie E) mill hand h Milford
Silva Antone farmer bds D E Horton's
Silva Joseph de Rego h Gardner Neck rd (S S)
Silva Manuel P laborer h Bushee rd
Silva Manuel Jr farmer bds John H Swanson's
Simcock Chester farmer h Marvel
Simcock Edith bds James B Simcock's
Simcock Herbert (Elizabeth F) fish Sharpe's Lot rd h do
Simcock James B (Agnes F) farmer h Marvel
Simcock Robert farmer bds James B Simcock's
Silvia Joseph (Mary) laborer h Swansea ave
Silvia Manuel (Mary) farmer h Warren rd
Silvia Mary bds Manuel Silvia's
Silvia Mary mill hand bds Frank Silvia's
Skinner A Homer (Katherine P) treas (Taunton) h Gardner Neck rd (S S)
Skuce Charles L R farmer h Hortonville
Skuce Frank J farmer h Hortonville
Slade Albert (Prov) s r Pearse rd (T)
Smith Charles E (Emma L) (Prov) s r Seaview ave (T)
Smith Edward M (Margaret) bleacher h Bay View ave (S S)
Smith Edwin (Elizabeth) janitor (F R) h Cedar ave (S S)

MOQUIN & FONTAINE CO. SHOES :: HOSIERY
THREE BIG STORES
FALL RIVER

ATHERTON FURNITURE CO. 37 MAIN STREET TAUNTON
"A Good Place to Send Your Friends"
COMPLETE HOUSE FURNISHINGS OF EVERY DESCRIPTION

Wordell & McGuire Co.
81-91 Pleasant St., Fall River
The Largest Children's Clothing Store in Bristol County

Snow Charles A (Alberta M) longshoreman h Ocean View ave (S)
Soares Joseph P (Maria) laborer h Warren rd
Soares Joseph R (Frances S) farmer h Milford
Souza Antone (Mary L) farmer h Bark
Souza Manuel (Louise) farm hand h Warren rd
Spencer Edward R D farmer h Gardner Neck rd
Stafford Alberto H h Bay View ave (S S)
Stebbins William R stableman bds Lewis S Gray's
Stevens Elizabeth R widow Frank H h Swansea ave
Stewart Edward (Ellen) watchman (F R) h Bay View ave (S S)
Strange Abiatha E bleacher h Swansea ave
Strange William T (Mary) fisherman h River ave (O G)
SWANSEA DYE WORKS Inc dyers and finishers Harry M Turner mgr Wood ave (See page 47)
Swanson Anna widow Swan h Wood
Swanson John H (Grace J) saw mill and farmer h Two Mile Purchase rd
Swanson Peter (Annie) farmer h Wood
Sylvia Manuel (Mary) bds Manuel Sylvia Jr's
Sylvia Manuel Jr (Marianna) mill hand h Bark
Sylvia Manuel D (Rosie) farmer h Miller's lane (E S)

Taft Alice W widow William A Taft h Warren ave (N S)
Taft Frank A (Bernice L) farmer bds W A Taft's Warren ave N S)
TANNER ARTHUR S (Carrie) (Tanner Bros) h Warren rd (P O Warren R I) (See page 43)
TANNER BROTHERS ice dealers (Frederick M and Arthur S Tanner) Warren rd (P O Warren R I) (See page 43)
TANNER FREDERICK M (Cora E) ice (Tanner Bros) h Warren rd (P O Warren R I) (See page 43)
Tattersall Henry (Olive I) bds Sharp's Lot rd
Tattersall Roger (Mary) mill hand h Swansea ave
Taylor Frank O (Georgianna M) poultry h Providence rd
Taylor William H farmer bds Jesse K Chace's
Tessier Fred farmer h Main
Thibeault Henry (Mary Ann) mill hand h Chace

The Robertson Motor Car Co.
Cadillac and Oldsmobile Distributors for Southern Massachusetts
Main Office, TAUNTON
Branches, ATTLEBORO, FALL RIVER, NEW BEDFORD
TIRES * * OILS
EVERYTHING FOR YOUR CAR

W. Irving Peirce
175 No. Main St., Fall River

W. Irving Peirce & Son, Inc.
3 Bank Street, Attleboro

Wall Papers and Paints

O. H. Farley, Inc.
Undertaker
33 Summer St., Taunton Phone 2010
No Charge to Our Patrons
For Use of
Funeral Home

THOMPSON RICHARD S (Edna) secretary (R A McWhirr Co) (F R) s r Gardner Neck rd (S S) (See foot lines)
Thurber Luther (Fannie M) farmer h Vinnicum
Thurber Romeo C carriage painter h Locust (H)
Thurston Everett A (Amelia F) clerk h Gardner Neck rd
Tobin John fish dealer h Ocean Grove ave (O G)
Tobin Mary A widow William h Wood n Mill
Torney Thomas D (Ida M) (F R) h Elm
Traves Manuel (Mary F) farmer h Providence rd next Cemetery
Traves Mary jeweler bds Manuel Traves'
Traynor Richard (Nora B) market gardener h Mill (H)
Trudelle Pierre (Sophia) farmer h Locust (H)
TURNER HARRY M Swansea Dye Works h at Fall River (See page 47)

Vadenais Emanuel A painter h Cliff (S S)
Vance William A (Ellen W) carpenter h Seaview ave (T)
Victorino John farmer Sherman rd (S)
Victorino Manuel mill oper Sherman rd (Swansea)
Victorino Mary mill oper Sherman rd (Swansea)
Victorino Mary 2nd mill oper Sherman rd (Swansea)
Vinnicum George W (Lydia) farmer h Providence rd cor Vinnicum
Vinnicum Mabel L h Providence rd cor Vinnicum
Vinnicum William L farmer bds George W Vinnicum's

Wadsworth John F (Charlotte J) milkman h Gardner Neck rd (S S)
Walkden Fred I (Sarah A) farmer h Sharp's Lot rd
Walkden James farmer h Providence rd
Walkden Mary weaver bds Pensacola Walkden's
Walkden Pensacola (Rebecca) weaver h Sharp's Lot rd
Warhurst Irving W farmer h Providence rd
Washington Fannie widow James housekeeper for L S Gray
Waters Harriet R widow of Harding h Gardner Neck rd (S S)
Weaver Arthur W (Lura) farmer h Bark
Weaver Ruth A widow of Stephen bds Arthur W Weaver's Bark
Weeden Robert farmer h Elm

The Steiger-Cox Co.
FALL RIVER'S LIVE STORE
Fall River, Massachusetts

James Sunderland & Son Co.
COMPLETE HOME FURNISHERS
We Pay Your Carfare
Cash or Credit
1381 South Main Street (Globe Corner) Fall River, Mass.

JOHN F. STAFFORD & CO. SUCCESSORS TO CHACE & STAFFORD
INSURANCE 82 Bedford St. Fall River, Mass. REAL ESTATE

Wellington Helen L h Swansea ave
Wellington Julia R h Swansea ave
Wellington William H (Ethelyn R) mill hand h Mill
Wells William (Della) motorman h 47 Mill
Wells William Jr (Jennie E) foreman h Milford rd
West Ralph B (Maude) clerk h Maple
Wheaton Nathan R (Lillian L) farmer h Spring
Wheaton William W bds Nathan Wheaton's
Wheeler Jeremiah A vice pres N Swansea Mfg Co h Providence rd (N S)
White Amos weaver h Long Beach (T)
White Charles E mill hand bds Edward F White's
White Edward F (Margaret) farmer h Bark
White Edmund L bleacher bds Edward F White's
White John M bleacher bds Edward F White's
Whitehead Edgar B provisions (F R) h Gardner Neck rd (S S)
Whitehead Elsie M music teacher bds Sylvia L Whitehead's
Whitehead Sylvia L widow Edmund h Gardner rd (S S)
Wilbour George G auto repairer bds George S Wilbour's
Wilbour Gorge S (Edna L) carpenter h Bushee rd
Wilbour Margaret widow William h Bushee rd
Wilbur George S (Angelina) physician (F R) s r Buffinton
Wilbur Henry E (Jennie) salesman (Prov) h Seaview ave cor River rd
Wilbur Herbert G (Isabel G) lunch room Mill cor Milford h do
Wilbur Susan C widow of Albert h Pearse (T)
Wilbur William I (Caroline E) farmer h Warren rd
Wilcox Isaac N (Mary C) clerk h Milford rd
Wilcox Nelson A bds Isaac N Wilcox's
Wilde Agnes E tube winder bds Joseph Wilde's
Wilde Arthur H h Ocean Grove
Wilde Joseph (Agnes) weaver h Ocean View ave (S S)
Wilde William (Clara) mill hand h Cliff ave (S S)
Wilde William C second hand bds Joseph Wilde's
Willett Eugene h Ocean Grove
Willett Warren E h Ocean Grove
Williams Charles F (Mabel) farmer h Maple
Williams Grace bds Charles F Williams'
Wood Abbott E farmer h Providence rd
Wood Alpheus H farmer h Wood cor Oak

THE OUTLET CO. PROVIDENCE
NEW ENGLAND'S GREATEST VALUE-GIVING DEPARTMENT STORE

Shop in Fall River SHOP AT McWHIRR'S
Where every dollar that is spent brings its full measure of value

James E. Lewis
OFFICE OUTFITTER
24 Main St., Taunton, Mass.
"EVERYTHING FOR THE OFFICE"
The Complete Furnishing of Offices, Schools, Halls and Public Buildings
Typewriters Sold, Rented, Exchanged

Wood Ervin F (Edith) milkman Milford h do
Wood Fannie E postmaster dry goods confectionery Swansea ave h do
Wood George E retired h off Milford
Wood Henry O (Anna A) town clerk Swansea ave cor Wood ave h do
Wood Jean I music teacher bds Benjamin N Wood's
Wood John R (Lois) color mixer h Swansea ave
Wood May B bds Ervin F Wood's
Wood Raymond farm hand bds Thomas Wood's
Wood Thomas farmer h Wood
Wood Thomas D clerk h Warren rd
Wood William farm hand bds Thomas Wood's
Woodward Ellsworth S (Annie G) fireman h Gardner Neck rd (S S)
Wright Michael h Ocean Grove
Wyllie Jennie F widow of Alexander h Gardner Neck rd (S S)

Young Elmer D contractor and buider Swansea ave h do
Young George G carpenter h Milford rd
Young Harry D carpenter h Milford rd
Young John W (Bridget) farmer h Milford (S C)

INSURANCE - - REAL ESTATE
ROOM 38, CROCKER BUILDING - - TAUNTON
DO BUSINESS WITH
RANDALL DEAN & CO.

JOHN P. SLADE & SON Any Kind of INSURANCE anywhere
57 No. Main Street, FALL RIVER, MASS.

FARMING TOOLS
SEEDS
SPRAYERS

THE
PIERCE
Hardware Co.
TAUNTON, MASS.

ENGINES
SAW RIGS
SILOS

SWANSEA BUSINESS DIRECTORY

ANTIQUE FURNITURE, ETC

Sears Elmer S, Elm

AUCTIONEER

GRAY LEWIS S, Main and Read (See page 47)

AUTOS (Second Hand)

GRAY LEWIS S, Main and Read (See page 47)

BLACKSMITHS

Clark John, Milford
Mitchell Frank M. Mill

BUTCHERS

Baker Myron H, Locust (H)
Ferrent Horace S, Providence rd
Schultz Henry F, Providence rd cor Walker

CARPENTERS AND BUILDERS

Arnold Arthur E, Maple
Chace John F, Bark
Emery Harold E, Gardner Neck rd
Hunt Arthur L, Milford rd
Hunt William L, Milford rd
Murphy George P, Gardner Neck rd
Young Elmer D, Swansea

CATTLE DEALERS

Baker D Frank, Locust (H)
Paquette Vincenne, Swansea ave

CELLAR AND STONE WORK

Chace John F, Bark

CLERGYMEN

Baker Walter E (First Christian) Maple
Dark Frederick J Rev (Baptist) Baptist (N S)
Jones J Wynne Rev (Christ) Main

DEPUTY SHERIFFS

Gardner Arnold D, Elm
Norton Benjamin F, Providence rd (N S)

GEO. L. CLAFLIN COMPANY
ATTLEBORO, MASS.
JEWELERS' AND MILL SUPPLIES
ACIDS, CHEMICALS, PAINTS and OILS

Wholesale and Retail Dealers in FIELD and GARDEN SEEDS, FARM IMPLEMENTS, FERTILIZERS, PENINSULAR PAINTS,
W. G. PEARSE & CO.
129 to 135 SECOND STREET

A. J. BARKER CO. "THE KODAK SHOP" Eastman Kodaks and Cameras; all kinds of photo supplies, always fresh.
17-19 MAIN ST., TAUNTON Est. 1849

DRESSMAKERS

Cole Abbie B, Milford
Crittenden Mary A, Gardner Neck rd (S S)

DRY AND FANCY GOODS

Wood Fannie E, Swansea ave

DYE HOUSES

SWANSEA DYE WORKS (INC), Wood ave (See page 47)

EXPRESS

American Railway Express So Swansea and Touisset offices

FINISHERS

SWANSEA DYE WORKS (INC), Wood ave (See page 47)

FISH ETC

Mitchell John R, Mill

FLORIST

Crittenden Sydney K, Gardner Neck rd

GRIST MILL

Midwood Brothers, Wood

GROCERS

Chace Benjamin A, Ocean Grove
Cole Brothers, Maple
Davis L A, Swansea ave
Gauthier Edward, Providence rd (N S)
Phelps Sarah J, Ocean Grove ave (O G)

HORSES AND CARRIAGES

GRAY LEWIS S, Main and Read (See page 47)

ICE

Emery William H, Gardner Neck rd
TANNER BROTHERS, Warren rd (P O Warren R I) (See page 43)

ICE CREAM ETC

Davis Job L, Pearse rd (T)

JEWELRY MANUFACTURER

North Swansea Mfg Co, Providence rd (N S)

JUSTICES OF THE PEACE

Allen Albert E
Hawkins Cornelius S, Sawnsea ave
Luther Joseph G, Maple cor Warren rd
Wood Henry O, Swansea ave

The Steiger-Cox Co. FALL RIVER'S LIVE STORE Fall River, Massachusetts

Taunton Teaming Co
Truckmen and Riggers
WE MOVE ANYTHING

FALL RIVER MORRIS PLAN CO. 156 Bank St. Fall River, Mass.
Loans and Investments Let Us Serve You

LIVERY AND SALE STABLE

GRAY LEWIS S, Main and Read (See page 47)

LUNCH ROOM

Wilbur Herbert G, Mill cor Milford

MAKER HOUSEHOLD REMEDIES

Maker William H, Bush rd (P O Warren R I)

MARBLE WORKS

Chace William W, Hot and Cold lane

MARKET GARDENERS

Buffington Raymond W, Cedar
Chace Charles L, Chace ave
Gardner Francis L, Gardner Neck rd (S S)
Traynor Richard, Mill (H)

MASON AND CONTRACTOR

Buffington John C, Cedar

MILKMEN

Davis Jonathan Jr, Gardner Neck rd (S S)
Desmarais Calixte, Swansea ave
Lynch James W, Hot and Cold lane
Minville Telesphore, Bark
Ormerod Charles, Swansea ave cor Hot and Cold lane
Rice Cyrus B, Wilbur ave (S S)
Wood Ervin F, Milford

MUSIC TEACHERS

Campbell Lauretta, Wood
Eddy Ruth B, Warren rd cor Pearse
Whitehead Elsie M, Gardner Neck rd
Wood Jean I, Milford rd

NOTARIES PUBLIC

Hampson Robert, Gardner Neck rd
Sturtevant Lorenzo P, Providence rd (N S)
Skinner A Homer, Gardner Neck rd

NURSE

Allen Laura E, Swansea ave

OYSTER DEALERS

Davis Frank E, Warren rd
Mitchell John R, Mill
Wilbur Wm I, Warren rd

GOOD FURNITURE
Low Prices
Just say "Charge It"
FLINT-ADASKINS FURNITURE CO.
245 Weybosset Street, Providence, R. I.
MODEL GRAND RANGES
Pathe & Victor Phonographs

JOHN H. ELDRIDGE & CO. Room 32 Crocker Bldg.
INSURANCE OF EVERY DESCRIPTION Taunton, Mass.

Demand Oliver Johnson & Co.'s PAINTS
Buy of Your Dealer or at 18-24 Custom House St., Providence, R. I.

PAINTERS

Arnold Arthur E, Maple
Fenner George W (carriage) Walker (N S)
Hathaway Charles F, Swansea ave

PAPER HANGERS

Crittenden R A, Gardner Neck rd (S S)
Hathaway Charles F, Swansea ave

PHYSICIANS AND SURGEONS

Hilton John D, Swansea ave
Kellogg Emery C, Elm

PIANO TUNER

Eddy John B, Warren rd cor Pearse

POULTRY ETC

Chace Andrew, Chace ave
Chace Clifford G, Chace ave
Chace George M, Bushee rd
Evans Bailey W (The Ledge) Pearse n Wilbur ave (T)
Hall Edgar S, Mill
Luther Clarence R, Baptist
Macomber John W, Gardner Neck rd (S S)
Martin Harry C, Providence rd
Taylor Frank O, Providenve rd

PROPRIETARY MEDICINES

Maker William H, Bush rd (P O Warren R I)

REAL ESTATE

GRAY LEWIS S, Main and Read (See page 47)

SAW MILL

Swanson John H, Two Mile Purchase rd

TELEPHONE COMPANY

New England Tel & Tel Co Exchange at Fall River

VARIETY STORE

Berard Hector A, Ocean Grove

WHEELWRIGHTS

Babcock Hiram B, Swansea ave
Fenner George W, Walker (N S)

MOQUIN & FONTAINE CO. SHOES :: HOSIERY
FALL RIVER THREE BIG STORES

ATHERTON FURNITURE CO. 37 MAIN STREET TAUNTON
"A GOOD PLACE TO TRADE"
Columbia Grafonolas *Player Pianos*

Wordell & McGuire Co.
81-91 Pleasant St., Fall River
The Largest Children's Clothing Store in Bristol County

SWANSEA TOWN GOVERNMENT

Selectmen and Overseers of the Poor—Arthur W. Weaver, Francis L. Gardner, Lewis S. Gray.

Town Clerk and Treasurer—Henry O. Wood.

Assessors—Arthur W. Weaver, Francis L. Gardner, Benjamin F. Norton.

Collector of Taxes—J. Newton Hicks.

Registrars of Voters—Henry O. Wood, Leroy J. Chace, Jesse K. Chace, John R. Wood.

School Committee—Arnold D. Gardner, Elmer S. Sears, Benjamin B. Bliss.

Superintendent of Schools—Oliver H. Toothacker.

Auditors—Elisha L. Buffington, Lewis H. Cole.

Tree Warden—Edwin C. Gardner.

Constables (elected)—Benjamin F. Norton, Thomas L. Mason, D. Frank Baker, Clarence W. Gray, Charles M. Sherman, Edwin Clarence Gardner.

Constables (appointed)—Ichabod Bosworth, Rupert R. Royerson

Superintendent of Streets—Silas A. Pierce.

Inspector of Animals—George W. Vinnicum.

Inspector of Slaughtering—William W. Sherman.

Forest Warden—Thomas L. Mason.

Sealer of Weights and Measures—Edwin Clarence Gardner.

Superintendent of Mt. Hope Cemetery—Charles M. Sherman.

Auctioneers—Lewis S. Gray, Percy G. Gray.

Public Weighers—Charles F. Williams, Henry DeBlois.

Fence Viewers—Franklin G. Arnold, Edwin C. Gardner, Philip H. Manchester.

CHURCHES

Baptist Church Providence road cor Baptist Nortth Swansea Pastor Rev. Frederick J. Dark.

Christ Church (Episcopal) Swansea Rector Rev. J. Wynne Jones.

First Christian Church Swansea Centre Pastor Rev. Weltie E. Baker.

THE SURPRISE STORE
135-139 Pleasant St. Troy Bldg. Fall River
Trousers, Hats, Caps, Men's and Boys' Furnishings
Exclusive Line of Trunks and Leather Goods
Biggest Line of

W. Irving Peirce
175 No. Main St., Fall River

W. Irving Peirce & Son, Inc.
3 Bank Street, Attleboro

Wall Papers and Paints

Bostock Furniture Co. HOME OF Herald Ranges and Victrolas
10-12 Trescott St., Taunton, Mass.

Universalist Church Hortonville No regular services or pastor.

Barneyville Church North Swansea No regular service.

South Swansea Sunday School Chapel No regular pastor.

PUBLIC LIBRARY

Established September 26, 1896.

Open Wedsesday and Saturday afternoons and Saturday evenings, legal holidays excepted. Hours of delivery: 2.30 to 4.30 and 7.00 to 9.00 P. M.

Librarian, Julia R. Wellington.

Trustees—Henry O. Wood, Mary A. Case, Mrs. Isabelle W. Gardner, Mrs. Emma F. Anthony, Edwin P. Kershaw, Emery C. Kellogg.

SCHOOLS

Superintendent—Oliver H. Toothacker.

Stevens—Abbie M. Smith, principal; Elizabeth S. Brown.

Gardner School—Marion E. McDonald, Miss Hill, Gertrude Braley.

Bark Street School—Catherine E. Doran, Margaret Murphy, Anna E. Turner.

Center School—Frances C. Goggins.

Bushee Cor. School—L. Irene Reynolds.

Barneyville School—Nellie M. Barry.

Hortonville School—Mildred B. Bosworth.

Bryant Cor. School—Florence Lewis.

Music Teacher—Gladys L. Hill.

Drawing Teacher—Katherine L. Sears.

School Physician—Dr. John D. Hilton.

POST OFFICES

SWANSEA

Fannie E. Wood, postmistress; Marion Baker, assistant.

SOUTH SWANSEA

Walter E. Moore, postmaster; Chester Gardner, assistant.

TOUISSET

David M. Callis, postmaster; Orin A. Gardner, assistant.

OCEAN GROVE

(Summer only)

The Steiger-Cox Co. FALL RIVER'S LIVE STORE Fall River, Massachusetts

CHARLES C. COOK
109 South Main Street
FALL RIVER, MASS.

District Agent
TRAVELERS INSURANCE CO.
Hartford, Conn.
For the Following Branches: Life, Accident, Health, Liability, Burglary, Boiler, Engine, Plate Glass, Automobile, Group Life, Accident and Health

JOHN F. STAFFORD & CO. SUCCESSORS TO CHACE & STAFFORD
Money to Loan 32 Bedford Street Fall River, Mass. Insurance

RAILROAD STATIONS

South Swansea—Gardner Neck rd, Walter E. Moore, agent.
Ocean Grove—Ocean Grove ave (S S)
Touisset—Pearse and River rds David M. Callis agent.

SWANSEA SOCIETY

DAUGHTERS OF REBEKAH

Dorothy Brown Lodge, No. 122, meets in Daughters of Rebekah Hall (Village) first and third Tuesday each month of 8.00 P. M.

Deming Water Systems, Hand and Power Pumps, Gasoline and Oil Engines, Aeromotor and Eclipse Windmills, Tanks and Towers, Wood Sawing Outfits
Furnished and Installed by CHARLES J. JAGER CO. 33 CANAL STREET PROVIDENCE, - R. I.

SHOP AT McWHIRR'S Fall River's Greatest Store COMPLETE OUTFITTERS for the Home

JOHN CASEY
435 South Main Street
FALL RIVER

PIANO DEALER -:- REPAIRING AND POLISHING
PATHE TALKING MACHINES & RECORDS
Actions, Sounding Boards & Keys Repaired
Restringing, Regulating and Tuning
Manufacturing of Fine Piano Polish

Phone Main 50746 FRANK C. HYDE, Pres. and Treas.

THE A. E. FOSS CO.

36 BROMFIELD STREET

Boston, Mass.

PUBLISHERS OF THE FOLLOWING DIRECTORIES

Ayer, Harvard, Littleton and Groton—Stoughton, Dedham and Westwood—Everett—Fitchburg Suburban—Franklin, Bellingham, Wrentham and Norfolk—Mansfield and Foxboro—Randolph, Avon and Holbrook—Rockland and Abington—Wellesley, Needham and Dover—Wareham, Marion, Mattapoisett and Rochester—Hingham and Cohasset—Weymouth and 11 others

WE CAN FURNISH ANY DIRECTORY PUBLISHED

INSURANCE - - REAL ESTATE
ROOM 38, CROCKER BUILDING - - TAUNTON
DO BUSINESS WITH
RANDALL DEAN & CO.

JOHN P. SLADE & SON REAL ESTATE MORTGAGES
57 No. Main Street, FALL RIVER, MASS.

Eel-Skin Roofing
Automobile Accessories
THE PIERCE Hardware Co.
Taunton, Mass.
Water Systems
Pumps

SEEKONK STREET DIRECTORY

Anthony from Fall River rd to Olney
Arcade Ave from Fall River ave to Newman ave
Bishop Ave crosses N Taunton ave (N S)
Bowen Ave crosses N Taunton ave (N S)
Bridge Rd from Arcade to County
Brook from Newman ave to Pawtucket line
Brookfield off Pine
Brown Ave from Pine to Newman ave
Carpenter Ave crosses N Taunton ave (N S)
Central Ave from Pawtucket line to Hebronville line
Clark Ave off Fall River ave (Luthers Corner)
Cole from Fall River rd to Olney
Cole Ave off Newman ave (Perrin Bridge)
County from E Providence line to Rehoboth line
Eliza off Bishop ave (N S)
Elm from Taunton ave to Lincoln
Fall River Ave or Road from Hunts Bridge to Rehoboth line
Foch Ave off Central ave (N S)
Forest Ave across N Taunton ave (N S)
Fuller Ave off Fall River ave (Luthers Corner)
Haig Ave off Central ave (N S)
Hebron Ave crosses N Taunton ave (N S)
Hope from Taunton ave to Ledge rd
Jacob from Ledge rd to Rehoboth line
Lake from Taunton ave to Rehoboth line
Lake Ave from N Taunton ave (N S)
Ledge Rd from Hunts Bridge to Taunton ave
Lincoln from Jacob to Chestnut
Luther off Fall River ave (Luthers Crossing)
Maple Ave off Central ave (N S)
Mayfield from Pine (Perrin Crossing)
Mink from Fall River rd to Runnins River
Newman Ave from E Providence line to Central ave

GEO. L. CLAFLIN COMPANY
Agricultural Chemicals
ATTLEBORO, - - MASS.
Nitrate Soda, Paris Green, Black Leaf "40", Hellebore, Whale-Oil Soap, Arsenate Lead, Sulphate of Copper, Bordeaux Mixtures, (Blue Vitriol) Pyrox

Everything for the Automobile Best of Stock Lowest Prices
THE CONGDON & CARPENTER CO.
58 to 68 Fourth Street, - - - Fall River
Iron. Steel. Sheet Metals Paint. Oil and Varnishes

A. J. BARKER CO. One of the oldest and largest drug stores in this section. We treat our customers well.

17-19 MAIN ST., TAUNTON Est. 1849

North Taunton Ave from Central ave to Rehoboth line
Olney from County to Rehoboth line
Perrin Ave off Central ave
Pershing Ave off Central ave (N S)
Pine from Central ave to Rehoboth line
Pleasant from Hunts Bridge to Arcade ave
Prospect from Walker to Jacob
Read from Newman ave to Walker
Ruart off Pine
Sarah from Eliza to Attleboro line
School from Fall River rd to Runnins River
Taunton Ave from E Providence to Rehoboth line
Walker Ave from Newman ave to Rehoboth line
Walnut from Prospect to Rehoboth line
Warren Ave from Fall River ave to Swansea line
West Ave from Newman ave
Woodward from Newman ave to Walker
Wren Ave from N Taunton ave (N S)

The Steiger-Cox Co. FALL RIVER'S LIVE STORE Fall River, Massachusetts

Taunton Teaming Co
Long Distance Moving
WE MOVE ANYTHING

FALL RIVER MORRIS PLAN CO. 156 Bank St. Fall River, Mass.

Loans and Investments Let Us Serve You

GEO. L. CLAFLIN COMPANY

62-72 SOUTH MAIN ST., PROVIDENCE, R. I.
4852 UNION ST., ATTLEBORO, MASS.

Wholesale and Retail Druggists

Jewelers' and Mill Supplies, Laboratory Apparatus

Druggists' and Chemists' Balances and Weights: Educational and Scientific Supplies : Surgical Instruments and Hospital Furniture

ALL DRUG STORE GOODS

THE W. E. BARRETT CO.

CANAL and WATERMAN STS., PROVIDENCE, R. I.

Seeds, Farming Tools, Fertilizers, Poultry Supplies

SEEKONK DIRECTORY

ABBREVIATIONS

Ab, above; agt, agent; ave, avenue; bds, boards; bet, between; bkr, bookkeeper; bldg, building; blk, block; bey, beyond; cor, corner; ct, court; do, the same; exp, express; fr, from; ft, foot; h, house; ins, insurance; mfr, manufacturer; mfg, manufacturing; nr, near; N S, North Seekonk; opp, opposite; pl, place; pres, president; prop, proprietor; r, rear; rd, road; R F D's are all from Attleboro; rms, rooms; sec, secretary; shoewkr, shoeworker; sq, square; st, street; supt, superintendent; treas, treasurer. After the name of the street the word "street" is omitted.

Adams Louisa H widow of Daniel h Central ave R F D No 4 Attleboro
Alderkin Amelia J widow Charles H h Chestnut
Aldrich Ada J Mrs bds Clarence B Remington's
Aldrich Irving P clerk (Prov) h County
Allen Howard A farmer h Arcade ave
Ameral Jesse (Roselena) farmer h Lincoln R F D No 1
Ameral John A (Rosena) farmer h Lake R F D No 1
Ameral Jose (Annie) laborer h Elm R F D No 1
Ameral Manuel (Mannie) farmer h Chestnut R F D No 1
Ameral Manuel Jr farmer h Chestnut R F D No 1

JOHN H. ELDRIDGE & CO. Room 32 Crocker Bldg.

INSURANCE OF EVERY DESCRIPTION. Taunton, Mass.

NATIONAL EXCHANGE BANK
63 Westminster St., Providence
IN BUSINESS OVER 100 YEARS

MOQUIN & FONTAINE CO. SHOES :: HOSIERY
THREE BIG STORES
FALL RIVER

Anderson Andrew W (Augusta P) carpenter h Prospect R F D No 4
Anderson Charles E (Selma) farmer h Walker R F D No 4 Attleboro
Anderson John E (Hilda) h West ave
Anderson William A farmer h Woodward ave
Andrews Frank laborer h Fall River ave
Andrews John (Annie) laborer h Pleasant R F D No 1
Annes Byron H farmer h Central ave R F D No 4 Attleboro
Anthony Charles R (Bessie E) poultry man h School R F D No 1
Anthony Mary E Mrs h Fall River ave R F D No 1
Applebee Everett S (Cora) farmer h Read R F D No 4 Attleboro
Applebee Orrin E (Mary E) grocer Newman ave h do R F D No 4 Attleboro
Armington Chauncy painter bds Mrs Emily F Handy's
Arnold Edward E salesman h Fall River ave
Arnold Howard S machinist h Fall River ave
Ashcroft Peter M farmer h Newman ave
Astle Clara bds Mrs Emma Barrows'
Atkinson Edward farmer h Fall River ave
Atkinson Edwin bds Sarah Peck's
Auty Jonas (Maria) barber h School R F D No 1

Babbitt Albert F (Christina J) h Central ave R F D No 4 Attleboro
Baker C A farmer h Taunton ave R F D No 4
Baker D F Co blacksmith and carriage mfg Central ave and Newman ave
Baker Elsworth farmer h N Taunton ave
Baker Everett A (Annie E) h Central ave R F D No 4 Attleboro
Baker Everett A farmer h Hope
Baker Fred J laborer h Newman ave
Baker Francis M (Abby P) h Read R F D No 4 Attleboro
Baker Herbert S farmer h Brown ave
Baker Herbert S Mrs bds John S Baker's
Baker John L farmer h Brown ave
Baker John S farmer h Brown ave

ATHERTON FURNITURE CO. 37 MAIN STREET TAUNTON
"A Good Place to Send Your Friends"
COMPLETE HOUSE FURNISHINGS OF EVERY DESCRIPTION

- Wordell & McGuire Co. -
81-91 Pleasant St., Fall River
Clothing of Today for Dad and his Lad

Baker Kenneth W bds John S Baker's
Baker Lillie J widow of John h Newman ave R F D No 4 Attleboro
Baker Nathaniel C farmer h Hope
Baker William A (Alice M) steamfitter h Newman ave R F D No 4 Attleboro
Barclay Hugh S machinist R F D No 4 Attleboro
Barker Fred (Mary A) machinist h Taunton ave R F D No 1
Barker Sidney (Emeline) poultry man h School R F D No 1
Barlow William farmer h Newman ave
Barney Edith bds Samuel Barney's
Barney Herbert R (Minnie A) farmer R F D No 4 Attleboro
Barney Katherine bds Samuel Barney's
Barney Samuel A blacksmith h Fall River ave
Barquest Andrew P farmer h Woodward ave R F D No 4 Attleboro
Barquest Andrew S (Helma) farmer h Chestnut R F D No 1
Barquest Ernest A farmer h Chestnut
Barquest Everett milkman bds Andrew S. Barquest's
Barquest Helen G teacher bds Andrew S Barquest's
Barquest John E (Louise) wks Phillipsdale h Newman ave
Barquest Peter S farmer h Woodward R F D No 4 Attleboro
Barquest Ruth A stenographer (Prov) bds Andrew S Barquest's
Barrows Emma Mrs h Fall River ave
Bartley James (Olga) grocer (Prov) h Lincoln cor Taunton ave
Barvusa Louis (Francis) h off Fall River ave
BATTEY FRANK E Garage (E Prov) h Fall River ave (See page 36)
Bayson Andrew h Newman ave R F D No 4 Attleboro
Bennett Willard P laborer h Central ave R F D No 4
Bennett Sarah C h Central ave R F D No 4 Attleboro
Bensley B farmer h Brookfield R F D No 4 Attleboro
Besse Chester E poultryman bds William J Besse's
Besse William J (Eva H) harness maker h cor Fall River ave and County
Bilbilian Haig (Tourand) farmer h Fall River ave R F D No 1
Blair Joseph farmer h Hope
Blais John farmer h off Woodward R F D No 4 Attleboro
Blake David F farmer h N Taunton ave

The Robertson Motor Car Co.
Cadillac and Oldsmobile Distributors for Southern Massachusetts
Main Office, TAUNTON
Branches, ATTLEBORO, FALL RIVER, NEW BEDFORD
TIRES OILS
EVERYTHING FOR YOUR CAR

W. Irving Peirce
175 No. Main St., Fall River
W. Irving Peirce & Son, Inc.
3 Bank Street, Attleboro
Wall Papers and Paints

O. H. Farley, Inc.
Undertaker
33 Summer St., Taunton Phone 2010

No Charge to Our Patrons
For Use of
Funeral Home

Blake Earnest (Hattie) mechanic h Ledge rd R F D No 1
Bliss Chester M (Ella F) carpenter h Central ave R F D No 4 Attleboro
Bliss Ella M jewelry bds Chester M Bliss'
Bliss Fred C jeweler bds Chester M Bliss'
Bliss Henry F farmer h Pine R F D No 4 Attleboro
Bliss Walter W engineer (Pawt) bds Chester M Bliss'
Bliss Zenas R laborer bds Chester M Bliss'
Blodgett Albert B (Minnie) laborer h Central ave R F D No 4 Attleboro
Borawich Martin (Petrunana) h Fall River ave
Borawich Nellie bds Martin Borawich's
Bosworth Stephen B (Emma G) janitor h Newman ave
Boulware Charles H (Cassie A) janitor h rear West ave
Bourne Clara F teacher h off Central ave R F D No 4 Attleboro
Bowen David farmer h Pleasant
Bowen Laura A bds Clarence R Hill's
Bowers William (Sarah E) janitor R F D No 4 Attleboro
Bradley Arthur C (Clara E) farmer h County R F D No 1
Bradley Arthur C farmer h County
Bradley Augusta M teacher bds William C Bradley's
Bradley Charles H (Mary W) milkman h County R F D No 1
Bradley Earl F (Esther C) poultryman h County R F D No 1
Bradley William C (Mary A) milkman h County R F D No 1
Brand William H C lawyer (Prov) s r Fall River ave and School R F D No 1
Bresha Paul (Mary) laborer h Fall River ave
Broomhead Albert E (Elizabeth) h Central ave R F D No 4 Attleboro
Brown Arthur C (Maud) h Newman ave R F D No 4 Attleboro
Brown Henry W (Emma C) h Brown ave R F D No 4 Attleboro
Buffington Charles E clerk (Prov) h Fall River ave
Burdick Stephen T (Martha E) farmer h Fall River ave and Pleasant
Burke William (Annie) stage manager h Newman ave
Burr Mary P widow of Frank h Taunton ave R F D No 1
Burr May E bkpr (Prov) bds Mrs Mary P Burr's
Burr William N (Ella) carpenter h Taunton ave R F D No 1
Burr William N farmer h Taunton ave
Busiere Peter farmer h Pine R F D No 4 Attleboro

James Sunderland & Son Co.
COMPLETE HOME FURNISHERS
1381 South Main Street (Globe Corner)

We Pay Your Carfare
Cash or Credit
Fall River, Mass.

The Steiger-Cox Co. FALL RIVER'S LIVE STORE Fall River, Massachusetts

JOHN F. STAFFORD & CO. SUCCESSORS TO CHACE & STAFFORD
INSURANCE 82 Bedford St. Fall River, Mass. REAL ESTATE

Cabral Manuel laborer h off Warren ave
Carlos Joseph farmer h Newman ave
Carlson Alfred watchman h Fall River ave R F D No 1
Carlson Edna bds Mrs Hedwig Carlson's
Carlson Edwin machinist bds Mrs Hedwig Carlson's
Carlson Hedwig Mrs h Fall River ave R F D No 1
Carlson Henry W farmer h Fall River ave
Carlson John (Carrie) carpenter (Rumford) h Newman ave R F D No 4 Attleboro
Carpenter Chester farmer h Taunton ave R F D No 4 Attleboro
Carpenter George W bkpr bds Miles H Carpenter's
CARPENTER GEORGE H ins agt h Walnut (See page 47)
Carpenter Jonathan farmer h Taunton ave R F D No 4 Attleboro
Carpenter Miles H (Alice) h Prospect R F D No 4 Attleboro
Carpenter Russell farmer bds Miles H Carpenter's
Carpenter Solon (Caroline) ins agt h Prospect R F D No 4 Attleboro
Carr Abby W Mrs h Central ave R F D No 4 Attleboro
Carr Harold H bds Mrs Abby W Carr's
Carr John B engineer h Central ave R F D No 4 Attleboro
Carter Ada Mrs bds Cyrus H Chaffee's
Case Alton T clerk bds Edward E Case's
Case Edward E (Georgiana T) grocer h Central ave R F D No 4 Attleboro
Case Grocery Co 5 Central ave
Castro Antone farmer h Fall River ave
Castro Antone A farmer bds Antone Castro's
Castro Joseph (Louisa) farmer h Pleasant R F D No 1
Chaffee Alice L bds Fred E Chaffee's
Chaffee Anna stenographer (Prov) bds Cyrus H Chaffee's
Chaffee Arthur C h Belview ave
Chaffee Cyrus E farmer h Fall River ave
Chaffee Cyrus H postmaster (Seekonk) h Fall River ave
Chaffee Edgar M farmer bds Frederick E Chaffee's
Chaffee Edith B bds Frederick E Chaffee's
Chaffee Erford B laborer bds Frederick E Chaffee's
Chaffee Frederick E (Emma L) farmer h Chestnut R F D No 1
Chaffee Hiram E clerk (Prov) bds Cyrus H Chaffee's
Chaffee Leland F farmer h Olney
Chaffee Lyman F laborer bds Frederick E Chaffee's

THE OUTLET CO. PROVIDENCE
NEW ENGLAND'S GREATEST VALUE-GIVING DEPARTMENT STORE

Shop in Fall River SHOP AT McWHIRR'S
Where every dollar that is spent brings its full measure of value

DO BUSINESS WITH
RANDALL DEAN & CO.
INSURANCE - - REAL ESTATE
ROOM 38, CROCKER BUILDING - - TAUNTON

James E. Lewis
OFFICE OUTFITTER
24 Main St., Taunton, Mass.
"EVERYTHING FOR THE OFFICE"
The Complete Furnishing of Offices, Schools, Halls and Public Buildings
Typewriters Sold, Rented, Exchanged

Chaffee William M farmer h Olney
Chaffee William R farmer h Olney
Chalmers George W (Annie S) clerk (Pawtucket) h 98 Central ave R F D No 4 Attleboro
Chalmers James W (Mary) engineer h Arcade ave P O Rumford
Chalmers Thomas B laborer bds James W Chalmers'
Chappelle Maria Mrs bds Francis B West's
Christianson Alfred carpenter bds Mrs Hilda Christianson's
Christianson Henry bkpr (Prov) bds Hilda Christianson's
Christianson Hilda widow of Olof h Ledge rd R F D No 1
Clark Alfred M clerk (Prov) h Fall River ave
Clarke Charles E (Emma J) farmer h Fall River ave R F D No 4 Attleboro
Coates Wellington T (Florence B) retired h Jacob R F D No 4
Coffin Ethel M Mrs h Prospect R F D No 4
Cole Louise bds Mrs M H Cole's
Cole Lowell M (Sarah) farmer h Brown R F D No Attleboro
Cole M H Mrs h Fall River ave
Collins Joseph H (Amelia) jeweler (Prov) rear West ave.
Collins Silas (Mabel H) laborer h Ledge rd R F D No 1
Colwell Mylon H jeweler h Luther
Conturier John P machinist h Central ave R F D No 4 Attleboro
Conturier Leon weaver h Central ave R F D No 4 Attleboro
Cook Irving clerk h Fall River ave
Cook James B (Jennie) bds Charles Atkinson's
Copeland Charles G E bds Thomas Miller's
Copeland Ethel bds Thomas Miller's
Corbett William C farmer h off Taunton ave
Cormick Robert chauffeur (Prov) bds Thos J Cormick's
Cormick Thos J (Frances M) carpenter h Arcade ave (P O Rumford)
Cory Frederick M farmer h County
Costa George laborer h Olney R F D No 1
Costa Joseph laborer h Olney R F D No 1
Cousin Fred J (Edith R) carpenter (Prov) h Arcade ave (P O Rumford)
Cowan Charles (Mary E) machinist h Perrin ave R F D No 4 Attleboro
Coyne James T (Catherine R) h Taunton ave R F D No 1

JOHN P. SLADE & SON REAL ESTATE MORTGAGES
57 No. Main Street, FALL RIVER, MASS.

FARMING TOOLS
SEEDS
SPRAYERS

THE
PIERCE
Hardware Co.
TAUNTON, MASS.

ENGINES
SAW RIGS
SILOS

Craig John J h Newman ave R F D No 4 Attleboro
Crook James Mrs wks Leach Green House bds Edward I Leach's
Croughan Anna teacher bds 8 Warren ave
Curry Alice M bds Joseph F Curry's
Curry Edwin F emp agricultural dept bds Joseph F Curry's
Curry George F emp agricultural dept bds Joseph F Curry's
Curry Helen C bds Joseph F Curry's
Curry Joseph F (Mary A) emp agricultural dept h Newman ave R F D No 4 Attleboro
Curry Joseph W emp agricultural dept bds Joseph F Curry's
Cushing Fred A (Eva) cotton yarns (Prov) h Taunton ave cor Elm R F D No 1
Cushing Harold T inspector bds Herbert E Cushing's
Cushing Herbert E (Grace E) contractor h Taunton ave cor Elm R F D No 1

Daggett C F Mrs h Brook R F D No 4 Attleboro
Dalton Henry H (Bessie) salesman h Warren ave
Darcy Michael farmer h N Taunton ave
De Costa Miranno (Mary) laborer h Elm R F D No 1
De Jont Amelia bds Christian De Jont's
De Jont Christian (Mary) farmer h Lincoln R F D No 1
De Jont Joseph farmer h Lincoln R F D No 1
Dennis Wellington R (Martha) milkman h Read R F D No 4 Attleboro
Dennis William H farmer bds Wellington R Dennis'
Denton Angie M h Central ave R F D No 4 Attleboro
Denton Gladys bds Warren B Lewis'
De Silva Joseph (Louise) laborer h County R F D No 1
Doherty Charles F salesman bds Mrs Joseph Doherty's
Doherty John (Annie) laborer h Taunton ave R F D No 4
Doherty Joseph Mrs h Taunton ave (P O Box 6 Hebronville)
Doherty May dressmaker bds Mrs Joseph Doherty's
Dolliver William H (Harriet) farmer h Warren ave
Dorr Charles L farmer h Central ave
Driscoll Jennie h Arcade ave
Driscoll May h Arcade ave
Driscoll Stephen F milkman h Arcade ave
Dunbar Albert laborer h Perrin ave R F D No Attleboro

GEO. L. CLAFLIN COMPANY
ATTLEBORO, MASS.
JEWELERS' AND MILL SUPPLIES
ACIDS, CHEMICALS, PAINTS and OILS

Wholesale and Retail Dealers in FIELD and GARDEN SEEDS, FARM IMPLEMENTS, FERTILIZERS, PENINSULAR PAINTS,
W. G. PEARSE & CO.
129 to 135 SECOND STREET

A. J. BARKER CO. One of the oldest and largest drug stores in this section. We treat our customers well.

17-19 MAIN ST., TAUNTON Est. 1849

Dunbar Albert M Jr farmer off Central ave
Dunbar Annie B widow Albert M h Perrin ave
Dunbar Henry L laborer h Perrin ave R F D No 4 Attleboro
Duplessie E W h Mayfield R F D No 4 Attleboro
Duplessie Joseph (Flora L) tool maker h Perrin ave (P O Box 296 Pawtucket)

Earle James W jeweler h County
Eaton James farmer h Central ave
Ehlinder Oscar (Anna) carpenter h Fall River ave R F D No 1
Elderkin Amelia J widow Charles H h Chestnut
Elderkin James E laborer bds Amelia J Elderkin's
Elderkin John A teamer h Chestnut R F D No 1
Elderkin Leonard A farmer h Chestnut
Elderkin Walter E laborer bds Amelia J Elderkin's
Elderkin William E farmer h Chestnut
Elderkin Winaford A laborer bds Amelia J Elderkin's
Elmer George W Rev retired h Belview ave
Elmer Mildred bds Rev G W Elmer's
Evans Albert (Clara) die cutter bds Mrs Clara Evans'

Fairbanks William T (Florence B) h Brown ave
Fereria Antone (Mary) laborer h Olney R F D No 1
Fernstein Fred J (Elizabeth) h Arcade ave (P O Rumford)
Fish Mary bds Irving P Aldrich's
Fleury Joseph mechanic h Arcade ave
Foley Daniel J (Sarah) farmer h Taunton ave R F D No 4
Foley Frank (Mary J) h Taunton ave R F D No 4 Attleboro
FOSS A E CO The Directory Publishers 36 Bromfield St Boston
Fratus Charles jeweler h Luther
Fratus Charles farmer h Luther
Fratus John jeweler h Fall River ave
Fratus John Jr bds John Fratus'
Frederickson Martin (Anna) farmer h Lincoln R F D No 1
French Maria F bds Charles Parkinson's
French Mary Mrs bds 9 Central R F D No 4 Attleboro
Fritz Charles A laborer bds 9 Central R F D No 4 Attleboro
Fritz Charles A laborer bds John S Baker's
Frenier Joseph farmer h Taunton ave R F D No 4
Fuller Charles L h Central ave R F D No 4 Attleboro

The Steiger-Cox Co. FALL RIVER'S LIVE STORE Fall River, Massachusetts

Taunton Teaming Co

Truckmen and Riggers

FALL RIVER MORRIS PLAN CO. 156 Bank St. Fall River, Mass.
Loans and Investments **Let Us Serve You**

Fuller Edwin C (Lillian) farmer h Fall River ave R F D No 1
Fuller Warren A (Lizzie E) farmer h Taunton ave R F D No 4

Galligan Edward H h Fall River ave
Gardner Benjamin B farmer h School R F D No 1
Gardner Edward E (Minnie M) poultry and farmer h Fall River ave R F D No 1
Gardner Gladys teacher bds Pardon T Gardner's
Gardner Kenneth R painter bds Pardon T Gardner's
Gardner Leon T bds Pardon T Gardner's
Gardner Pardon T painter h Fall River ave
Garland John A (Bertha) bkpr h Central ave R F D No 4 Attleboro
Garrick Isaac N mechanic h 615 Fall River ave
Gelb Victor C farmer h Anthony
Gell Victor retired h Anthony R F D No 1
Gell Victor Jr bds Victor Gell's
Gerald Byron A machinist (Pawt) h Newman ave R F D No 4
Gerald Charles E farmer h Newman ave R F D No 4 Attleboro
Gerald Emma bds Charles E Gerald's
Gerald William F machinist bds Charles E Gerald's
Germain Frank (Sarah) h Taunton ave R F D No 4
Gluckman Joseph (Mary) farmer h Pine R F D No 4 Attleboro
Goff D George (Julia) h 9 Central R F D No 4 Attleboro
Goff Edna E bds Mrs. Emily Wheeler's
Goff James M (Alma) farmer h Walker ave R F D No 4 Attleboro
Goggins Gertrude bds John T Goggins'
Goggins John T (Mary A) milkman h Taunton ave
Goggins Minnie bds John T Goggins'
Gonsalves Antone (Mary) farmer h Ledge rd F R D No 1
Gordon Charles A cook emp and bds Victor Gell's
Grant Abby widow Sylvester h School
Grant Marcuci M (Ruth K) retired h 72 Warren av
Gray Jesse E farmer h County
Greely Walter W (Caroline A) h Perrin ave R F D No 4 Attleboro
Green Albert C moulder h County F R D No 1
Green John retired bds Mrs. Emma Barrow's
Green Olney laborer h County R F D No 1

JOHN H. ELDRIDGE & CO. Room 32 Crocker Bldg.
INSURANCE OF EVERY DESCRIPTION Taunton, Mass.

GOOD FURNITURE
Low Prices
Just say "Charge It"
FLINT-ADASKINS FURNITURE CO.
245 Weybosset Street, Providence, R. I.
MODEL GRAND RANGES
Pathe & Victor
Phonographs

Demand Oliver Johnson & Co.'s PAINTS
Buy of Your Dealer or at 18-24 Custom House St., Providence, R. I.

Greene Chauncy A (Emily F) contractor h 150 Ledge rd
Greene John farmer bds Mrs Emma Barrow's
Greene Joseph (Isabella) laborer h Chestnut R F D No 1
Greene Olney farmer h off County
Greever Hugo F (Emma L) poultryman h Arcade ave (P O Rumford)
Greve Hugo F M farmer h Arcade ave
Griffith Frank H milkman h Taunton ave R F D No 4
Grinnell Betsey J housekeeper for Olney Green
Gustafson Frank A (Anna A) machinist h West ave

Halbritter William retired h County
Hall John M farmer h Woodward ave
Hall Jesse C (Mollie) farmer h Walker ave R F D No 4 Attleboro
Hamlett Asa mechanic h Clark ave
Handy Elmer E (Amanda H) chauffeur (Prov) h Pleasant
Handy Emily F Mrs h Fall River ave
Harowitz Jacob farmer h off Newman ave
Harvey David A (Ellen F) pedlar h Fall River ave
Helgerson Anna Mrs. H Hammond R F D No 1
Helgerson Carl A farmer h Hammond R F D No 1
Helgerson Richard G farmer h Hammond R F D No 1
Helguson Gustaf H farmer bds R G Helgerson's
Henderson Louis (Elizabeth) machinist (Prov) h West ave
Hennesey Henry (Kate) laborer h Newman ave (P O Rumford)
Hennick Thomas (Sarah) mechanic h Newman ave R F D No 4 Attleboro
Hicks Elisha (Elizabeth) farmer h rear West ave
Higgins Charles C farmer h Fall River ave
Higgins Wilbur h Fall River ave R F D No 1
Hill Asaph C town clerk h Fall River ave
HILL CLARENCE R (Eva T) trees shrubs landscape gardening h Hope R F D No 1 (See page 301)
Hill Henry R electrician bds Asaph C Hill's
HILLSIDE NURSERIES (Clarence R Hill prop) trees and shrubs (See page 301)
Hinckley Arvilla housekeeper for Otis H Morris
Hipkiss Sarah h Bridal rd

ATHERTON FURNITURE CO. 37 MAIN STREET TAUNTON
"A GOOD PLACE TO TRADE"
Columbia Grafonolas Player Pianos

MOQUIN & FONTAINE CO. SHOES :: HOSIERY
THREE BIG STORES
FALL RIVER

Wordell & McGuire Co.
81-91 Pleasant St., Fall River
Clothing of Today for Dad and his Lad

Hipkiss Gordon J (Mertys) jeweler h Bridal rd
Kokanson Andrew retired h Arcade ave (P O Rumford)
Hokanson Audrey S carpenter bds Andrew Hokanson's
Hokanson Edith J teacher bds Andrew Hokanson's
Hokanson Emma A teacher bds Andrew Hokanson's
Hokanson Howard farmer h Arcade ave
Hokanson Irving S steam fitter bds Andrew Hokanson's
Hokanson Jennie J clerk (E Prov) bds Andrew Hokanson's
Hokanson Mildred F teacher bds Andrew Hokanson's
Hokanson Minnie teacher bds Andrew Hokanson's
Holbrook Chester E jeweler C S Holbrook's
Holbrook Clifton S farmer h Taunton ave R F D No 4
Holbrook Earl G jeweler h Taunton ave R F D No 4
Holbrook Ella J jeweler h Taunton ave R F D No 4
Holbrook George S jeweler h Taunton ave R F D No 4
Holbrook Winifred D toolmaker h Taunton ave R F D No 4
Holquest Alvin toolmaker bds Minnie A Holquest's
Holquest Minnie A h Newman ave R F D No 4 Attleboro
Hopanson Howard S (Alice) bkpr h Arcade ave (P O Rumford)
Hopkins Frederick W (Phoebe) milkman h Brown ave R F D Attleboro
Hopkins Mary J widow William J Hopkins h Newman ave
Hopkins Oliver timekeeper (Prov) bds Mary J Hopkins'
Hopkins Olurma T bds F W Hopkins'
Hopkins S Fred (Hannah G) painter h Warren ave
Horne George H (Effie) poultryman h Fall River ave R F D No 1
Horne Walter J farmer h Fall River ave
Horton Edmund D (Mary H) retired h Walker ave R F D No 4 Attleboro
Horton John A cabinet maker h Fall River ave
Horton May E bds Edmund D Horton's
Horton Mary widow George H h Newman ave
Howland Everett S farmer h Olney
Howland Sanford (Margaret) plumber h Olney R F D No 1
Hubbard Etta M Mrs h Pleasant R F D No 1
Hubbard Gaius W Jr (Florence M) clerk (Prov) h Pleasant R F D No 1

THE SURPRISE STORE
135-139 Pleasant St. Troy Bldg. Fall River
Trousers, Hats, Caps, Men's and Boys' Furnishings
Exclusive Line of Trunks and Leather Goods
Biggest Line of

W. Irving Peirce
175 No. Main St., Fall River

W. Irving Peirce & Son, Inc.
3 Bank Street, Attleboro

Wall Papers and Paints

Bostock Furniture Co. HOME OF
10-12 Trescott St., - Taunton, Mass. Herald Ranges and Victrolas

The Steiger-Cox Co. FALL RIVER'S LIVE STORE Fall River, Massachusetts

Humes Edward J (Agnes J) h Central ave R F D No 4 Attleboro
Humphrey Charles W F (Eva) poultry h Fall River ave R F D No 1
Humphrey Charles E (Susan E) farmer h County R F D No 1
Humphrey Preston Mrs h Fall River ave
Humphrey William F (Alice R) farmer h Hammond R F D No 1
Hunt Eugene R clerk h 617 Fall River ave

Jackson Herbert (Ella) painter h Taunton ave R F D No 4
Jayne Frank N (Mary) laborer h Taunton ave R F D No 1
Jerauld Byron A farmer h Newman ave
Jerauld Charles E farmer h Newman ave
Jerauld Frederick E (Mary) mechanic h Newman ave R F D No 4 Attleboro
Jerauld Frank E farmer h Newman ave
Jerauld George H farmer h Newman ave
Jerauld William F farmer h Newman ave
Johnson August (Lena) laborer h Woodward R F D No 4 Attleboro
Johnson Carl H (Selma) mechanic h Newman ave R F D No 4 Attleboro
Johnson Charles E A (Emma) mason h Newman ave R F D No 4 Attleboro
Johnson David mechanic h County
Johnson Sarah widow of Richard h Ledge rd (P O Rumford)
Johnson William H farmer h Ledge rd
Jollie Emma bds Hugo F Greene's
Jones Llewellyn W treas (Prov) h Lincoln
Jordan Perley B (Marion) poultry h Read R F D No 4 Attleboro
Joseph Mary h Taunton ave
Joseph Victoria bds Mary Joseph's

Kay Ellen M widow James E h Newman ave
Kay Frank B laborer off Woodward R F D No 4 Attleboro
Keene George laborer h Fuller
KENT E manufacturer of Athletic and Sporting goods Maple ave off Central ave North Seekonk (P O Pawtucket) (See page 40)

CHARLES C. COOK
109 South Main Street
FALL RIVER, MASS.
District Agent
TRAVELERS INSURANCE CO.
Hartford, Conn.
For the Following Branches: Life, Accident, Health, Liability, Burglary, Boiler, Engine, Plate Glass, Automobile, Group Life, Accident and Health

JOHN F. STAFFORD & CO. SUCCESSORS TO CHACE & STAFFORD
Money to Loan 32 Bedford Street Fall River, Mass. Insurance

Kent Ida widow of E Kent h Maple ave off Central ave (N S)
KENT LAWRENCE H manager E Kent bds Mrs. Ida P Kent's (See page 40)
KENT ROYDEN E (Helen F) manager E Kent h Maple ave off Central ave (See page 40)
Kenyon William E (Annie) shipping clerk h Central R F D No 4
Kimball William H bds Mrs. William S Martin's
Knapp James F painter h 606 Fall River ave
Knox Charles E farmer h Asylum

Lake Edna A widow of Laban h Lake R F D No 1
Lake Helen T stenographer (Prov) h Lake R F D No 1
Lamoreux Aram (Mathilda) h Taunton ave R F D No 4
Lamprey Sylvannis C (Harriet) farmer h Jacob R F D No 4
Larivee Joseph H farmer h Pine
Larivee Philip (Alphontine) mechanic h Pine R F D No 4
Leach Annie E widow of Matthew J h Newman ave
LEACH, EDWARD I (M J Leach & Son) h Newman ave (See page 37)
LEACH M J & SONS Corp cut flowers and plants Newman ave R F D No 4 Attleboro salesroom 20 Broad st Pawtucket R I (See page 37)
Leach Raymond J (Claire S) wholesale florist h Newman ave
Leigh James H farmer h Brookfield R F D No 4 Attleboro
Leonard Darius H farmer h 608 Fall River ave
Leonard Harry C farmer h 608 Fall River ave
Lewis Warren B (Lela B) commercial sec (Prov) h Prospect R F D No 4
Liberty Victor (Margaret C) carpenter (Pawt) h Central ave R F D No 4 Attleboro
Lillibridge Charles W (Abby) milkman h Taunton ave R F D No 4
Lincoln Charles F farmer h Lincoln
Lincoln Bernard farmer h Chestnut
Lincoln Mable h Chestnut R F D No 1
Lincoln Mary widow Zephaniar h Lincoln
Lindberg Axel H (Ida) farmer h 20 Warren ave
Lindberg John (P Nellie) farmer h Warren ave
Lindell Charles T mechanic h Clark ave

Deming Water Systems, Hand and Power Pumps, Gasoline and Oil Engines, Aeromotor and Eclipse Windmills, Tanks and Towers, Wood Sawing Outfits
Furnished and Installed by CHARLES J. JAGER CO. 33 CANAL STREET PROVIDENCE, - R. I.

SHOP AT McWHIRR'S Fall River's Greatest Store COMPLETE OUTFITTERS for the Home

DO BUSINESS WITH
RANDALL DEAN & CO.
INSURANCE - - REAL ESTATE
ROOM 38, CROCKER BUILDING - - TAUNTON

JOHN CASEY
435 South Main Street
FALL RIVER

PIANO DEALER -:- REPAIRING AND POLISHING
PATHE TALKING MACHINES & RECORDS
Actions, Sounding Boards & Keys Repaired
Restringing, Regulating and Tuning
Manufacturing of Fine Piano Polish

Lindroth Lars (Katherine) laborer h Newman ave (P O Rumford)
Lindsey Frank E (Adelle J) jeweler (Prov) h Newman ave (P O Rumford R I)
Linsey Frank F (Idrella) plumber (Prov) h Newman ave R F D No 4 Attleboro
Lull Proctor J (Flora) farmer h Central ave R F D No 4 Attleboro
Lull Emma bds B J Lull's
Luther Alexander B (Emily A) laborer h Hope R F D No 4 Attleboro
Luther Edwin G colorer bds 73 Warren ave
Luther Frank E (Mary) h Taunton ave R F D No 4
Luther Herbert A (Emily) carpenter h Hope R F DAttleboro
Luther James B farmer h N Taunton ave
Luther Winfield S (Julia E) jeweler h 73 Warren ave

MacMillen Mabel bds William J Hopkins'
Maderos Jose P laborer h Elm R F D No 1
Maguire Herbert F farmer h Ledge rd R F D No 1
Maker Fred S farmer h Clark ave
Mann Walter E clerk (Prov) h Fall River ave
Marcy Walter E clerk h County
Marion Charles G (Atena) farmer h West ave
Marroceo Frank variety store Taunton ave h do
Marshall Frederick C J (Mildred B) laborer h Fall River ave
Marshall Joseph clerk (Prov) h County
Marshall Joseph Jr mechanic bds Joseph Marshall's
Martin Edna M artist (Prov) bds Elisha M Martin's
Martin Elisha M (Mary J) retired h Fall River ave
Martin George R (Lena M) clerk Auburn R I h West ave
Martin Hans retired h Newman ave R F D No 4 Box 230 Attleboro
Martin John (Rose) laborer h Taunton ave R F D No 4
Martin Nellie maid (Prov) bds Hans Martin's
Martin Samuel I (Mollie) farmer h Brown ave R F D No 4 Attleboro
Martitz Otto farmer h Woodward ave
Martitz Otto Mrs h Walker R F D No 4 Attleboro

JOHN P. SLADE & SON Any Kind of INSURANCE anywhere
57 No. Main Street, FALL RIVER, MASS.

Eel-Skin Roofing
Automobile Accessories
THE PIERCE Hardware Co.
Taunton, Mass.
Water Systems
Pumps

Mason Royal O (Ella) paymaster h Central ave R F D No 4 Attleboro
Batthewson Lewis F (Leah) machinist h Bridal rd
Maxey Eaton M (Ida) poultryman h Central ave R F D No 4 Attleboro
Mayflower Stores County and Fall River ave
Maynard George J (Mary W) laborer h Central ave (P O Pawtucket)
McCabe Harold G (Ella L) painter h Newman ave (P O Rumford)
McDavit Mary Mrs. bds Louis S Onisbee's
McDonald John (Elizabeth) poultryman h Anthony R F D No 1
McKinney Herbert P (Hope A) carpenter h West ave
McLean John H farmer h Fuller
McQuestian Joseph E Jr mechanic h Newman ave R F D No 4 Attleboro
Medbery Henry A (Emilie) market gardener h 78 Warren ave
Medbery Annie clerk (Prov) bds Jesse K Medbery's
Medbery Jesse K (Marietta F) farmer h Warren ave
Medberry Charles F farmer h Fall River ave
Medeiros Antone (Flora) laborer h Lake
Mellin Joseph (Mary) laborer h Arcade ave
Mello Manuel (Mary) farmer h Woodward R F D No 4 Attleboro
Mideros John (Mary) farmer h Lincoln R F D No 1
Miller Elwood milkman bds Geo A Miller's
Miller George clerk (Prov) h County
Miller George A (Emma J) farmer h Newman ave (P O Rumford R I)
Miller George D farmer h County
Miller George I milkman bds Geo A Miller's
Miller Howard C milkman bds Geo A Miller's
Miller Paul (Bertha) laborer h Lincoln
Miller Thomas farmer h Read
Mills Alfred E (Mary E) manager h Warren ave
Monroe Albert F (Eva B) machinist h Arcade ave (P O Rumford)
Moore Ella widow Francis G h Hope
Morgan Jacob farmer h Fall River ave

GEO. L. CLAFLIN COMPANY
Agricultural Chemicals
ATTLEBORO, - - MASS.
Nitrate Soda, Paris Green, Black Leaf "40", Hellebore, Whale-Oil Soap, Arsenate Lead, Sulphate of Copper, Bordeaux Mixtures, (Blue Vitriol) Pyrox

Everything for the Automobile Best of Stock Lowest Prices
THE CONGDON & CARPENTER CO.
58 to 68 Fourth Street, - - - Fall River
Iron, Steel, Sheet Metals Paint, Oil and Varnishes

A. J. BARKER CO. "THE KODAK SHOP" Eastman Kodaks and Cameras; all kinds of photo supplies, always fresh.
17-19 MAIN ST., TAUNTON Est. 1849

Morris Otis H motorman h Jacob R F D No 4
Morrison Allan (Annie) farmer h Jacob R F D No 4
Morrison Allan Jr farmer bds Allan Morrison's
Morrison Grace M bds Allan Morrison's
Mowry Walter N (Alice) electrician h Fall River ave
Munroe Albert G farmer h Fall River ave
Munroe Arthur clerk h Fall River ave
Munroe Arthur F farmer h Fall River ave
Munroe John clerk h Fall River ave
Munroe Uriah (Alice) clerk h Fall River ave
Munroe Uriah J farmer h Fall River ave
Munster Ellen M widow William A h Hammond
Murphy Daniel B (Maud H) laborer h West ave
Murray Alphonso clerk (Prov) bds Ellen Murray's
Murray Ellen widow of William h Lake R F D No 1
Murray Frederick A farmer h Fall River ave
Murray Helen bds Ellen Murray's
Murray Herbert A carpenter bds Henry C Murray's
Murray Herbert A farmer h Fall River ave
Murray Herbert A farmer h Fall River ave
Murray Mary bds Ellen Murray's
Murray William clerk (Prov) bds Henry C Murray's
Murray William A farmer h Fall River ave

Nelson Carl (Louise) farmer h Newman ave R F D No 4
Nelson Frank A (Jennie) jeweler h Woodward R F D No 4
Nelson John farmer h Woodward R F D No 4
Nelson Samuel (Anna) painter h Woodward R F D No 4 Attleboro
Nelson Samuel farmer h Central
Neronka Manuel (Marie) farmer h Hammond R F D No 1
Newell Alfred H mechanic h Bridal rd
Nickel James J clerk H County
Nickel William J farmer h County
Nickerson Raymond M (Marjorie) salesman h off Fall River ave
Norton Thomas H painter h Cole

Oliver Joseph (Margaret) farmer h Lincoln R F D No 1
Oliver Manuel J (Mary) farmer h Lincoln R F D No 1

The Steiger-Cox Co. FALL RIVER'S LIVE STORE Fall River, Massachusetts

Taunton Teaming Co
Long Distance Moving
WE MOVE ANYTHING

FALL RIVER MORRIS PLAN CO. 156 Bank St. Fall River, Mass.
Loans and Investments Let Us Serve You

Olney Harold R bds William B Olney's
Olney William B (Jane C) farmer h Lincoln R F D No 1
Olsen Anders laborer h Woodward R F D No 4 Attleboro
Olsen Nils (Ingred) laborer h Woodward R F D No 4 Attleboro
Ordway Arthur S color mixer bds Mrs. William S Martin's
Ormsbee Louis S painter h Fuller
Ormsbee Robert h County

Palmer Annie widow of Harry h Fall River ave
Palmer Ellen bds Mrs. Annie Palmer's
Palmer Ernest W mfr (Prov) h Fuller
Palmer Fred W clerk bds Mrs. Annie Palmer's
Palmer Leon L poultryman h Fuller
Palmer Marion bds Mrs. Annie Palmer's
Palmer Nora h Fuller
Parkinson Charles (Mary) h Fall River ave and County
Parkinson Nellie Mrs bds John W Peck's
Patterson Charles H (Etta M) farmer h Olney R F D No 1
Patterson Clinton W farmer h Olney
Patterson Clinton W bds Charles H Patterson's
Paull Charles A machinist bds Mrs. Mary L Lane's
Paul Edna T librarian Seekonk Library bds Mrs. L Lane's
Paul Hattie bds Herbert F Paul's
Paul Herbert F blacksmith Taunton ave h do R F D No 1
Pearl Frank (Theresa) farmer h Taunton ave R F D No 1
Pearl Frank M bds Frank Pearl's
Pearson Howard clerk (Prov) bds Victor Pearson's
Pearson Sven V farmer h Central
Pearson Victor E (Lena) poultry h Mink off Fall River
Peck Arthur I (Bertha) farmer h 8 Warren ave
Peck Charles G farmer h Olney
Peck Cornelius C (Sarah E) poultry h 47 Warren ave
Peck David S farmer h Fall River ave
Peck D Robert farmer h Fall River ave
Peck Eugene W (Annie L) laborer h Olney R F D No 1
Peck Frank B (Lillian) milkman h Fall River ave R F D No 1 Seekonk
Peck Frederick A (Alice S) farmer h Anthony R F D No 1
Peck Gertrude W bds Thomas J Peck's

THE W. E. BARRETT CO. CANAL and WATERMAN STS., PROVIDENCE, R. I.
Seeds, Farming Tools, Fertilizers, Poultry Supplies

JOHN H. ELDRIDGE & CO. Room 32 Crocker Bldg.
INSURANCE OF EVERY DESCRIPTION Taunton, Mass.

NATIONAL EXCHANGE BANK
63 Westminster St., Providence
IN BUSINESS OVER 100 YEARS

MOQUIN & FONTAINE CO. SHOES :: HOSIERY
FALL RIVER
THREE BIG STORES

Peck Harold J bds Eugene Peck's
Peck James H (Meranda) farmer h Chestnut R F D No 1
Peck J Leander farmer h Olney
Peck John W (Adelaide) president John W Peck & Sons h Olney R F D No 1
Peck John W & Sons corp market gardeners County R F D No 1
Peck Julia h Fall River ave
Peck Lloyd F (Lena) farmer h Fall River ave
Peck Lydia S widow Thomas J h Jacob
Peck Raymond N tinsmith (Prov) h Fall River ave
Peck Rena bds Frank B Peck's
Peck Sarah milliner (Prov) h Fall River ave
Peck William N laborer h Fall River ave
Peck Charles (Lillian) farm hand h Olney R F D No 1
Peck Gladys bds Leander Peck's
Peck Leander (Flora) supt h Olney R F D No 1
Perry George A Mrs h Arcade ave (P O Rumford)
Perry John (Elizabeth M) expressman (Pawtucket) h Newman ave R F D No 4 Attleboro
Perry Manuel (Mary) laborer h Hope R F D Attleboro
Perry Manuel P (Rosie) laborer h Olney R F D No 1
Perry Theodore (Levina L) retired h Central ave R F D No 4 Attleboro
Peters Joseph laborer h Taunton ave cor Fall River ave
Peters Thomas (Delia) laborer h Taunton cor Fall River ave
Petterson Nels (Annie) laborer h West ave
Phillips Frank E (Isabella) teamer h Cole R F D No 4 Attleboro
Phillipson Lars (Anna) laborer h Mink off Fall River ave
Pierce George A farmer h Taunton ave R F D No 4
Pierce James E farmer bds James B Pierce's
Pierce James B (Harriet G) farmer h Taunton ave cor Hope R F D No 1
Pierce Lottie bds James B Pierce's
Piorazza John (Amelia) laborer h Fall River ave
Pond Lewis H (Agnes M) carpenter h Newman ave R F D No 4 Attleboro
Pond Lydia A widow Lester G h Newman ave
Purdy Augustus C (Sanna) farmer h 77 Warren ave

ATHERTON FURNITURE CO. 37 MAIN STREET TAUNTON
"A Good Place to Send Your Friends"
COMPLETE HOUSE FURNISHINGS OF EVERY DESCRIPTION

Wordell & McGuire Co.
81-91 Pleasant St., Fall River
The Largest Children's Clothing Store in Bristol County

Rainville Phillip bds Seraphin Rainville's R F D No 4 Attleboro
Rainville Seraphin (Rosalena) farmer h Newman ave R F D No 4 Attleboro
Read Charles R (Mary A) farmer h School R F D No 1
Read Cyril R (Cora B) farmer h School R F D No 1
Read Dora R bds Charles R Read's
Read Fred H blacksmith h Newman ave R F D
Read Jane widow Charles H h Woodward
Read Sarah widow Samuel h Central ave
Reid Annie A retired h Ledge rd R F D No 4 Attleboro
Remington Charles R Jr (Jennie R) retired h Taunton ave R F D No 4
Remington Clarence B (Sadie A) chauffeur h Newman ave
Remington Jane Mrs h Taunton ave R F D No 4
Reynolds Benjamin A clerk h 17 County
Roberts Ellen L bds Mrs H W Roberts'
Roberts H W Mrs teacher h 610 Fall River rd
Robinson George H (Sarah) farmer h Newman ave
Ross Gertrude teacher bds Mrs Susan Thomas'
Ross Elizabeth student (Brown University) bds Henry H Dalton's
Ross Susan bds Mrs Susan Thomas'
Russell Alfred G mechanic h 617 Fall River ave
Ryan George M teamster bds Martin Ryan's
Ryan Martin (Annie) teamster h Pleasant cor Taunton ave R F D No 1
Ryder William M merchant (Prov) h Lincoln

Salve Frederick H farmer h Fall River ave
Sands Charles W (Emma) h Anthony R F D No 1
Sanford Annie bds Isaac Sanford's
Sanford Arthur L carpenter h County
Sanford Betsey bds Isaac Sanford's
Sanford Isaac B (Isabelle) contract carpenter h County
Sanford Marjorie bds Isaac Sanford's
Sanford Robert clerk (Prov) bds Isaac Sanford's
Saunders Clarence A farmer h Fall River ave
Saunders Earl B (Abby) clerk h Fall River ave R F D No 1

The Robertson Motor Car Co.
Cadillac and Oldsmobile Distributors for Southern Massachusetts
Main Office, TAUNTON
Branches, ATTLEBORO, FALL RIVER, NEW BEDFORD
TIRES ✱ OILS
EVERYTHING FOR YOUR CAR

W. Irving Peirce
175 No. Main St., Fall River

W. Irving Peirce & Son, Inc.
3 Bank Street, Attleboro

Wall Papers and Paints

O. H. Farley, Inc. *No Charge to Our Patrons*
Undertaker *For Use of*
33 Summer St., Taunton Phone 2010 *Funeral Home*

Seama Caesar (Anna) laborer h Taunton ave R F D No 1
Shallcross Thomas (Jane) clerk (Prov) h Fall River ave R F D No 1
Shanley Joseph M farmer h Ledge rd
Sheldon Edith widow of Nelson h Taunton ave R F D No 1
Shepherd Simon farmer h County
Shepard Simon E clerk h County
Sherman John D (Kate) h Olney R F D No 1
Sherman Rhoda C Mrs h Central ave R F D No 4 Attleboro
Silva Joseph D farmer h County
Sisson H Elmer poultry h Fall River cor Warren ave
Skees John farmer h Walker ave
Smith Alfred V (Caroline) laborer h Arcade ave R F D No 1
Smith Charles A constable h Fall River ave
Smith John F (Elizabeth) station agt (Wickford Junction) h Taunton ave R F D No 4
Smith Moses A (Ellen R) ice dealer h Fall River ave
Smith Thomas E (Elizabeth) farmer h Central ave R F D No 4
Smith William (Maud) carpenter h Chestnut R F D No 1
Smith William A blacksmith (Prov) h Luther
Solomon William B h County
Sousa Isabella Mrs housekeeper for Edward H Galligan
Skees James (Elizabeth) farmer h Walker ave R F D No 4
Stanfield Fred chauffeur h Fuller
Stone Chester H (Minnie M) farmer h Central ave R F D No 4
Stone Earl D farmer off Central ave R F D No 4 Attleboro
Stone Marjory nurse bds Solomon S Stone's
Stone Solomon (Ella V) farmer h off Central ave R F D No 4 Attleboro
Stone Wesley K farmer h off Central ave R F D No 4 Attleboro
Stone William N farmer h Maple ave
Streeter Earl F h West ave R F D No 4 Attleboro
Stubbs William G retired h Hope
Swedborg Adolph F retired h Hope
Swedborg Edith clerk (Prov) bds A F Swedborg
Swedborg Ruth stenographer (Prov) bds A F Swedborg's
Swedborg Selena bds A F Swedborg's
Swift Arthur A (Elizabeth H) farmer h County

James Sunderland & Son Co. *We Pay Your Carfare*
COMPLETE HOME FURNISHERS *Cash or Credit*
1381 South Main Street (Globe Corner) Fall River, Mass.

The Steiger-Cox Co. FALL RIVER'S LIVE STORE Fall River, Massachusetts

JOHN F. STAFFORD & CO. SUCCESSORS TO CHACE & STAFFORD
INSURANCE 89 Bedford St. Fall River, Mass. REAL ESTATE

Swift Arthur E farmer h County
Sykes Ella E bds E N Sykes
Sykes George E farmer bds E N Sykes'
Sykes Enock N (Ada) farmer h Arcade ave R F D No 4 Attleboro

Tafe John F mechanic h Luther
Tatarian Manog (Yednar) farmer h Fall River ave R F D No 1
Tanbert George M (Catherine) farmer h County
Teizian Kathadoor h Fall River ave
Tennant George C (Grace M) farmer h Jacob R F D No 4
Tennant Salina bds George C Tennant's
Tennicutt George C farmer h off Newman ave
Thompson Sarah bds Arthur C Chaffee's
Thomas Susan Mrs h Arcade ave (P O Rumford)
Thomson Charles W farmer h Newman ave R F D No 4 Attleboro
Threasher Andrew E farmer h Newman ave R F D No 4 Attleboro
Thurber Hiram A retired h County
Tobin Nellie M housekeeper for N B Solomon
Tracy Edward L farmer h Fall River ave
Tunncliff George farmer h off Newman ave
Tunncliff Samuel farmer h off Newman ave

Van Deusen William I (Mary C) clerk (Pawt) h Central ave R F D No 4 Attleboro
Vieira Manuel farmer h Lincoln

Waterman Albert R (Martha L) h Newman ave R F D No 4
Waterman James H (Eva) mechanic h Olney R F D No 1
Waterman John H A (Grace) teamster h Perrin ave R F D No 4
Waterman Malcom F bds R A Waterman's
Waterman Ralph E carpenter bds R A Waterman's
Waterman Rupert B bkpr (Pawt) bds R A Waterman's
Waterman Russell T telephone co bds R A Waterman's
Weaton Clarence D farmer bds George F Weaton's
Weaton George F (Gertrude L) engineer (Pawt) h off Central ave R F D No 4 Attleboro

Shop in Fall River SHOP AT McWHIRR'S Where every dollar that is spent brings its full measure of value

THE OUTLET CO. PROVIDENCE
NEW ENGLAND'S GREATEST VALUE-GIVING DEPARTMENT STORE

James E. Lewis
OFFICE OUTFITTER
24 Main St., Taunton, Mass.
"EVERYTHING FOR THE OFFICE"
The Complete Furnishing of Offices, Schools, Halls and Public Buildings
Typewriters Sold, Rented, Exchanged

Weaton Helen C bds George F Weaton's
Weaton William J carpenter bds George F Weaton's
Webster Alvah J clerk (Prov) h County
West Evans H market gardener h Luther
West Everett W (Emily) clerk h Fall River ave
West Francis B farmer h County
West Helen B bds Francis B West's
West Herbert A (Eliza B) farmer h 44 Warren ave
West Louis E painter h Fall River ave
West Mary C bds Francis B West's
West Mary F Mrs bds Evans H West's
Westcott Ellis P (Hannah) milkman h Newman ave R F D No 4 Attleboro
Westcott William farmer h Pine R F D No 4 Attleboro
Wheaton Cyrus M clerk h County
White Mary bds Ellen Murray's
Whitford Howard L (Amanda) bds John W Peck's
Whittaker Grace P bds William Whittaker's
Whittaker William A (Nellie) farmer h Lincoln R F D No 1
Whittaker William J farmer bds William Whittaker's
Wood Clarence E (Carrie E) painter h off Fall River ave
Wood Elisha J farmer h off Luther
Wood Grace B bds Clarence E Wood's
Wood John F retired h Fall River ave R F D No 1
Wood John H (Louise) laborer h Fall River ave R F D No 1
Woodbury Alice bds Henry J Woodbury's
Woodbury Henry J milkman h Fall River ave
Woodward Herbert L farmer h Brookfield R F D No 4 Attleboro
Woodward Robert (Adelaide) farmer h Woodward R F D No 4
Wordell Rudolfus D (Annie L) painter Woodward R F D No 4 Attleboro
Wynn James J (Alice M) farmer h Woodward
Wynn James J Jr farmer bds J J Winn's

DO BUSINESS WITH
RANDALL DEAN & CO.
INSURANCE - - REAL ESTATE
ROOM 38, CROCKER BUILDING - - TAUNTON

JOHN P. SLADE & SON Any Kind of INSURANCE anywhere
57 No. Main Street, FALL RIVER, MASS.

FARMING TOOLS
SEEDS
SPRAYERS

THE
PIERCE
Hardware Co.
TAUNTON, MASS.

ENGINES
SAW RIGS
SILOS

SEEKONK BUSINESS DIRECTORY

ATHLETIC GOODS

KENT E, off Central ave (N S) (See page 40)

BLACKSMITHS

Baker D F Co, Central ave and Newman ave
Paul Herbert F, Taunton ave
Read Fred H, Newman ave
Smith William A, Luther

CARPENTERS

Anderson Andrew W, Prospect
Bliss Chester M, Central ave
Burr William N, Taunton ave
Carlson John, Newman ave
Christianson Alfred, Ledge rd
Cousin Fred J, Arcade ave
Cushing Herbert E, Taunton ave cor Elm
Greene Chauncy A, 150 Ledge rd
Hokanson Audrey S, Arcade ave
Liberty Victor, Central ave
McKinney Herbert P, West ave
Murray Herbert A, Anthony
Pond Lewis H, Newman ave
Sanford Arthur L, County
Sanford Isaac B, County
Smith William, Chestnut
Wilson William S, Hope

CARRIAGE MANUFACTURER

Baker D F Co, Central ave and Newman

CUT FLOWERS

LEACH M T & SONS, Norman ave (N S) (See page 37)

DIRECTORY PUBLISHERS

FOSS A E CO The, 36 Bromfield, Boston

GEO. L. CLAFLIN COMPANY
ATTLEBORO, MASS.
JEWELERS' AND MILL SUPPLIES
ACIDS, CHEMICALS, PAINTS and OILS

Wholesale and Retail Dealers in FIELD and GARDEN SEEDS, FARM IMPLEMENTS, FERTILIZERS, PENINSULAR PAINTS,
W. G. PEARSE & CO.
129 to 135 SECOND STREET

A. J. BARKER CO. "THE KODAK SHOP" Eastman Kodaks and Cameras; all kinds of photo supplies, always fresh.

17-19 MAIN ST., TAUNTON Est. 1849

DRESSMAKERS

Doherty May, Taunton ave

FLORISTS

HILL CLARENCE R, Hope (See page 301)

LEACH M T & SONS, Norman ave (N S) (See page 37)

GROCERS

Applebee Orrin E, Newman ave

Case Grocery Co, 5 Central ave

Mayflower Store, County & Fall River ave

ICE DEALERS

Smith Moses A, Fall River ave

INSURANCE AGENTS

CARPENTER GEORGE H, Walnut (See page 47)

Carpenter Solon, Prospect

JUSTICES OF THE PEACE

Brand William C H, Fall River ave

Brown Henry W, Brown ave

Carpenter George H, Walnut

Carpenter Solon, Prospect

Cushing Herbert E, Taunton ave

Hill Asaph C, Fall River ave

Read Cyril R, School

LANDSCAPE GARDENING

HILL CLARENCE R, Hope (See page 301)

MARKET GARDENERS

Medbery Henry A 78 Warren ave

Peck John W & Sons, County

West Evans H, Luther

MILKMEN

Barquest Everett, Chestnut

Bradley Charles, Chestnut

Bradley William C, Chestnut

Dennis Wellington, Read

Lillibridge Charles, Taunton ave

Miller Elwood, Newman ave

Miller George I, Newman ave

Peck Frank B, Fall River ave

Woodbury Henry J, Fall River ave

The Steiger-Cox Co. FALL RIVER'S LIVE STORE Fall River, Massachusetts

Taunton Teaming Co

Truckmen and Riggers

FALL RIVER MORRIS PLAN CO. 156 Bank St. Fall River, Mass.
Loans and Investments Let Us Serve You

MILLINER

Peck Sarah, Fall River ave

NURSE

Stone Marjory, off Central ave

PAINTERS

Gardner Kenneth, Fall River ave
Gardner Pardon T, Fall River ave
Jackson Herbert, Taunton ave
Knapp James F, 606 Fall River ave
McCabe Harold G, Newman ave
Nelson, Woodward
Norton Thomas H, Cole
Ormsbee Louis S, Fuller
West Louis E, Fall River ave
Wood Clarence E, off Fall River ave
Wordell Rudolf D, Woodward

PLANTS

HILL CLARENCE R, Hope (See page 301)
LEACH M T & SONS, Norman ave (N S) (See page 37)

POULTRYMEN

Anthony Charles R, School
Barker Sidney, School
Besse Chester E, Fall River ave and County
Bradley Earl, Chestnut
Gardner Edward E, Fall River ave
Greever Hugo F, Arcade ave
Humphrey Charles W F, Fall River ave
Jordan Perley B, Read
Maxey Eaton M, Central ave
McDonald John, Anthony
Palmer Leon L, Fuller
Pearson Victor E, Mink
Peck Cornelius C, 47 Warren ave
Sisson H Elmer, River ave cor Warren ave

PUBLISHER

FOSS A E CO The, 36 Bromfield, Boston

SPORTING GOODS

KENT E, off Central ave (N S) (See page 40)

JOHN H. ELDRIDGE & CO. Room 32 Crocker Bldg.
INSURANCE OF EVERY DESCRIPTION Taunton, Mass.

GOOD FURNITURE
Low Prices
Just say "Charge It"
FLINT-ADASKINS FURNITURE CO.
245 Weybosset Street, Providence, R. I.
MODEL GRAND RANGES
Pathe & Victor
Phonographs

Demand Oliver Johnson & Co.'s PAINTS
Buy of Your Dealer or at 18-24 Custom House St., Providence, R. I.

TENNIS RACQUETS

KENT E, off Central ave (N S) (See page 40)

VARIETY STORES

Marroceo Frank, Taunton ave

MOQUIN & FONTAINE CO. SHOES :: HOSIERY
FALL RIVER THREE BIG STORES

ATHERTON FURNITURE CO. 37 MAIN STREET TAUNTON
"A GOOD PLACE TO TRADE"
Columbia Grafonolas *Player Pianos*

Wordell & McGuire Co.
81-91 Pleasant St., Fall River
The Largest Children's Clothing Store in Bristol County

SEEKONK TOWN GOVERNMENT

Selectmen—George H. Carpenter, Ellis P. Westcott, D. Robert Peck.
Town Clerk—Asaph C. Hill.
Town Treasurer—Charles R. Anthony.
Assessors—Cyril R. Read, Isaac B. Sanford, George H. Robinson.
Tax Collector—George H. Carpenter.
School Committee—Henry W. Brown, Marjory L. Nickerson, C. R. Remington.
Road Commissioners—David S. Peck, Herbert S. Baker, Stephen T. Burdick.
Auditor—Chester E. Besse.
Library Trustees—Grace R. McLean, Hannah M. Westcott, Alice Woodbury.
Tree Warden—Charles A Smith.
Fence Viewers—John W. Peck, John L. Baker.
Constables—Charles A. Smith, Frank H. Jayne, Henry L. Dunbar, Edward E. Case, LeRoy E. Bliss, Frank H. Griffiths, Albert C. Green.
Inspector of Animals—Lowell M. Cole.
Inspector of Meats—Isaac B. Sanford.

POST OFFICE

Henry Conyers, postmaster, Fall River ave, at Luther's Corner.
Mails arrive 7.50 A. M., 5.15 P. M.
Mails depart 9.15 A. M., 5.15 P. M.

LIBRARIES

TOWN HALL, TAUNTON AVE

Mrs. John McLean, Librarian.
About 1500 Volumes, open 2 to 4 P. M. Saturdays.
Trustees—Alice Woodbury, Grace McLean, Hannah Westcott.

THE SURPRISE STORE
135-139 Pleasant St. Troy Bldg. Fall River
Exclusive Line of Trunks and Leather Goods
Biggest Line of Trousers, Hats, Caps, Men's and Boys' Furnishings

W. Irving Peirce
175 No. Main St., Fall River
W. Irving Peirce & Son, Inc.
3 Bank Street, Attleboro
Wall Papers and Paints

Bostock Furniture Co. HOME OF Herald Ranges and Victrolas
10-12 Trescott St., Taunton, Mass.

LIBRARY LUTHER'S CORNER

Alice Woodbury, Librarian.
About 1250 Volumes, open 2 to 4 P. M. Saturdays.

PUBLIC SCHOOL DEPARTMENT

Charles W. Walter, superintendent.
No. 1 Monroe's Corner—Annie E. Peck, Mary Pickett.
No. 2 Luther's Corner—Helen Donavan, Mary R. Ruggles, Eleanor Guerin.
No. 3 Chestnut Hill—Helen Barquist.
No. 5 Central—Annie A. Kelly, Nettie M. Perry, Josephine R. Berglund, A Lenore Crouse.
No. 8 North End—May H. Hanley, Winifred Rogers, Lena Crowley.
No. 9 Pleasant St—Mary C. Coffey, Alvina L. Berglund.
Teacher of Music—Nellie F. Hamant.
Teacher of Drawing—Edna M. Martin.

The Steiger-Cox Co. FALL RIVER'S LIVE STORE Fall River, Massachusetts

CHARLES C. COOK District Agent TRAVELERS INSURANCE CO. Hartford, Conn.
109 South Main Street
FALL RIVER, MASS.
For the Following Branches: Life, Accident, Health, Liability, Burglary, Boiler, Engine, Plate Glass, Automobile, Group Life, Accident and Health

JOHN F. STAFFORD & CO. SUCCESSORS TO CHACE & STAFFORD
Money to Loan 82 Bedford Street Fall River, Mass. Insurance

REHOBOTH STREET DIRECTORY

Agricultural Ave from Tremont to Tremont
Allen Ave. from Barney ave to Seekonk line
Anawan from Winthrop to Tremont
Baker from Hornbine to Swansea line
Barney Ave from Providence to Fall River rd
Bay State Rd from Winthrop to Winthrop
Blanding Rd north and south from Winthrop
Bliss from Perryville rd to Fairview ave
Broad from Wilmarth to Seekonk line
Brook from Plain to junction of Peckham and Water
Carpenter from Danforth to Perryville rd
Cedar from junction of Plain and Gorham to Dighton line
Chestnut from Brook past Kelton and County to Bay State rd
County from Bay State rd to Dighton line
Danforth from Winthrop to Rocky Hill rd
Davis from Pleasant to Mason
Dean from Tremont to Norton line
Elm Ave from Chestnut to County rd
Fairview Ave from Dighton line across Anawan to Tremont
Fall River Rd from Swansea line to Seekonk line
First from Davis to Swansea line
Francis from Fairview ave to Peck
Gorham from junction of Cedar and Plain to Kelton
Hillside Ave off Rocky Hill rd
Holmes from Fairview ave to Rock Hill rd
Homestead Ave from Seekonk line to Perryville rd
Hornbine from Swansea line to Purchase
Kelton from Chestnut across Gorham
Lake from Water to Wheeler
Locust Ave from Summer to Bay State rd
Martin from Spring across Plain to Pleasant
Mason from Providence to Swansea line
Miller from Providence to Seekonk line
Moulton from Brook to Kelton

SHOP AT McWHIRR'S Fall River's Greatest Store COMPLETE OUTFITTERS for the Home

Deming Water Systems, Hand and Power Pumps, Gasoline and Oil Engines, Aeromotor and Eclipse Windmills, Tanks and Towers, Wood Sawing Outfits
Furnished and Installed by CHARLES J. JAGER CO. 33 CANAL STREET PROVIDENCE, - R. I.

JOHN CASEY
435 South Main Street
FALL RIVER

PIANO DEALER -:- REPAIRING AND POLISHING
PATHE TALKING MACHINES & RECORDS
Actions, Sounding Boards & Keys Repaired
Restringing, Regulating and Tuning
Manufacturing of Fine Piano Polish

Nen from County across Winthrop to Fairview ave
Peck from Reynolds ave to Anawan
Peckham from Providence to junction Water and Brook
Perryville Rd from Anawan to Bliss
Pine from Broad to Homestead ave
Plain from Swansea line to junction Cedar and Gorham
Pleasant from Brook to Swansea line
Pond from Summer to Bay State rd
Providence from Pleasant to Seekonk line
Purchase from Baker along Swansea line to Hornbine
Reed from Providence to Lake
Rehoboth Rd from Winthrop to Winthrop
Reservoir Ave from Gorham past Simmons to County
Reynolds from Tremont to Attleboro line
Reynolds Ave from Dighton line to Tremont
Rocky Hill Rd from Danforth to Agricultural ave
Salisbury from Broad to Pine
School from Brook to Summer
Simmons from Hornbine across Cedar to Reservoir ave
Spring from Hornbine to Plain
St Peters Hall Purchase cor Hornbine
Summer from Seekonk line to Chestnut
Tremont from Taunton line to Seekonk
Viall from Perryville rd to Danforth
Water from Providence past Wheeler and Lake across Reed to Brook and Peckham
Wheeler from Water past Lake to Summer
Willard southerly from Providence
Williams from Winthrop to Anawan
Wilmarth north and south from Winthrop
Winter from School to Lake
Winthrop from Dighton line to Seekonk line
Wood from Providence to Brook

DO BUSINESS WITH
RANDALL DEAN & CO.
INSURANCE - - REAL ESTATE
ROOM 38, CROCKER BUILDING - - TAUNTON

JOHN P. SLADE & SON REAL ESTATE MORTGAGES
57 No. Main Street, FALL RIVER, MASS.

Eel-Skin Roofing
Automobile Accessories
THE PIERCE Hardware Co.
Taunton, Mass.
Water Systems
Pumps

GEO. L. CLAFLIN COMPANY
62-72 SOUTH MAIN ST., PROVIDENCE, R. I.
4852 UNION ST., ATTLEBORO, MASS.
Wholesale and Retail Druggists
Jewelers' and Mill Supplies, Laboratory Apparatus
Druggists' and Chemists' Balances and Weights: Educational and Scientific Supplies : Surgical Instruments and Hospital Furniture
ALL DRUG STORE GOODS

REHOBOTH DIRECTORY

ABBREVIATIONS

Ab, above; agt, agent; ave, avenue; bds, boards; bet, between; bkpr, bookkeeper; bldg, building; blk, block; bey, beyond; cor, corner; ct, court; do, the same; exp, express; fr, from; ft, foot; h, house; ins, insurance; mfr, manufacturer; mfg, manufacturing; nr, near; opp, opposite; pl, place; pres, president; prop, proprietor; r, rear; rd, road; rms, rooms; sec, secretary; shoewkr, shoeworker; sq, square; st, street; supt, superintendent; treas, treasurer. After the name of the street the word "street" is omitted.

Abar Sarah L Mrs seamstress h New (P O No Dighton)
Abrams Edna bds Edward N Abrams'
Abrams Edward M (Katherine) farmer h School
Aldrich Charles T farmer h Tremont R F D Attleboro
Allen Clara B widow George W h Barney ave
Allen Jennie W Mrs h Brook
Allen John h Brook
Almeda Frank (Mary) farmer h Spring (P O Swansea)
Almeda Jules (Mary) milkman h Pine R F D No 4 Attleboro
Amaral Joseph (Marie) farmer h Martin R F D Swansea
Amaral Moses (Mary) farmer h Providence
Amarello Joseph (Mary) farmer h Summer
Amarol Manuel (Mary) farmer h Pine R F D No 4 Attleboro
Ameral Marian (Mary) farmer h Salisbury R F D No 2 Attleboro

GEO. L. CLAFLIN COMPANY
Agricultural Chemicals
ATTLEBORO, - - MASS.
Nitrate Soda, Paris Green, Black Leaf "40", Hellebore, Whale-Oil Soap, Arsenate Lead, Sulphate of Copper, Bordeaux Mixtures, (Blue Vitriol) Pyrox

Everything for the Automobile Best of Stock Lowest Prices
THE CONGDON & CARPENTER CO.
58 to 68 Fourth Street, - - - Fall River
Iron. Steel. Sheet Metals Paint. Oil and Varnishes

A. J. BARKER CO. One of the oldest and largest drug stores in this section. We treat our customers well.

17-19 MAIN ST., TAUNTON Est. 1849

Anawan Club Gorham
Anderson John C (Christine) h Mason
Anderson Richard E (Josephine) farmer h Walker cor Pine R F D No 1 Attleboro
Angell Arthur K farmer h Barney ave
Angell Henry B (Laura) farmer h Barney ave
Anness Theodore (Nettie) farmer h School
Applebee Louise E Mrs farmer h Perryville rd R F D No 1 Attleboro
Aquair August farmer h Blanding rd
Ash Henry farmer h Agricultural ave R F D No 1 Attleboro
Astoste Antone (Marie) farmer h Providence
Augustinos Nick (Regina) farmer h Wheaton ave

Babbitt Gideon A carpenter h Reservoir ave
Bailey Walter I farmer h Davis and Chestnut
Banks Charles (Dorothy) jeweler h Tremont
Banks Robert A (Emma J) machinist h Anawan
Barney Annie W h Willard
Barney David M (Edith E) farmer h Barney ave
Batnois Francois D (Grace) h Plain
Bauer George J farmer h Park
Benza Antone (Mary) farmer h Pleasant
Bettencourt Antone farmer h Simmons
Bettencourt Eugene (Mary) farmer h Simmons
Bettencourt John (Annie) farmer h Simmons
Bettencourt John (Mary) farmer h Chestnut
Bettencourt Manuel farmer bds John Bettencourt's Chestnut
Bettencourt Mary bds Antone Bettencourt's
Bettencourt Thomas bds John Bettencourt's Chestnut
Bixby Fred E (Lydia B D) farmer h Mason
Blackledge Clarence J carpenter bds George H Blackledge's
Blackledge George H (Rose J) farmer h Pleasant
Blatchford Percy C (Nancy) jeweler h Slater R F D No 3 Attleboro
Bliss Albert E (Irene) farmer h Tremont R F D No. 4 Attleboro
Bliss Charles S (Eola) farmer h Agricultural ave R F D No 1 Attleboro
Bliss Richard P farmer h Homestead ave R F D No 1 Attleboro

The Steiger-Cox Co. FALL RIVER'S LIVE STORE Fall River, Massachusetts

Taunton Teaming Co

Long Distance Moving

FALL RIVER MORRIS PLAN CO. 156 Bank St. Fall River, Mass.
Loans and Investments Let Us Serve You

Bliss Walter J farmer h Homestead ave R F D No 1 Attleboro
Borven Grace widow of William H bds Philip W Horton's
Bowen Henry O (Minnie) farmer Anawan ave cor Perryville rd R F D No 1 Attleboro
Bowen Murray J (Evelyn E) farmer h Homestead ave R F D No 1 Attleboro
Bowen William B (Sabina) farmer h Homestead ave R F D No 1 Attleboro
Brady Thomas (Gertrude) grocer Brooks cor Chestnut h Chestnut
Breault Jerry (Mary) farmer h Perryville rd R F D No 1 Attleboro
Briggs Henry A (Bessie L) poultry h Tremont R F D No 1 Attleboro
Briggs Jesse E farmer h Tremont R F D Attleboro
Brouden Margaret Mrs h Cedar
Britton James (Annie) laborer h Plain
Brousseau William O farmer h Agricultural ave
Brown Annie bds Robert Brown's
Brown Eben E (Edith H) shipper h Kelton
Brown Eliza bds John Allen's
Brown Fred T (Anna) farmer h Hillside R F D No 4 Attleboro
Brown George H (Mabel) trav salesman h Bay State rd
Brown Isaac R carpenter bds Robert Brown's
Brown James (Jane) farmer h Brook
Brown Mildred tel oper bds George Brown's
Brown Olive widow David h Tremont
Brown Robert jeweler h Tremont R F D No 1 Attleboro
Brown Walter S engineer bds Robert Brown's
Browning Arnold J (Katherine P) real estate (Prov) h Broad R F D No 2 Attleboro
Browning William R (Josephine M) farmer h Broad R F D No 2 Attleboro
Bullock Emily Mrs h Anawan R F D Attleboro
Burgess Frank F carpenter h Willard
Burgess Manuel farmer h Providence
Burnett Marston farmer bds Eben E Brown's
Butcher William (Harriet R) electrician h Pleasant

Callahan James H blacksmith New h cor New and County
Candido John (Anna) farmer h Plain

THE W. E. BARRETT CO. CANAL and WATERMAN STS., PROVIDENCE, R. I.
Seeds, Farming Tools, Fertilizers, Poultry Supplies

JOHN H. ELDRIDGE & CO. Room 32 Crocker Bldg.
INSURANCE OF EVERY DESCRIPTION. Taunton, Mass.

NATIONAL EXCHANGE BANK
63 Westminster St., Providence
IN BUSINESS OVER 100 YEARS

MOQUIN & FONTAINE CO. SHOES :: HOSIERY
THREE BIG STORES
FALL RIVER

Candida Joseph (Rose) farmer bds John Candido's
Candido Mabel bds John Candido's
Cardoza Frank (Mary) farmer h Pleasant
Cardoza Marie emp Taunton bds Frank Cardoza's
Cargill James farmer h New
Carpenter Enoch A (Elsie L) clerk (Prov) bds Ellery L Coff's
Carpenter Etta M housekeeper for John A Earle
Carpenter George W (Ethel S) farmer h Bay State rd
Carpenter Robert E (Mary F) carpenter h Bay State rd
Carruthers Alexander (Sophie W) h Providence
Case Alfred C (Hattie M) fruit grower h Hornbine (P O Swansea)
Case Daniel H bds Margaret Brodeur's
Cash Ann A widow of Samuel A h Agricultural ave R F D No 1 Attleboro
Cash Leslie B (Edna) farmer h Agricultural ave R F D No. 1 Attleboro
Cash Samuel W (Augusta) farmer h Agricultural ave R F D No 1 Attleboro
Catlow John W (Anna M) clerk (Prov) h Broad
Chappelle George M (Etta S) farmer h Wheeler
Chappelle George P (Patience H) farmer h Wheeler
Chappelle Grace M teacher bds George P Chappelle's
Chappelle Harry E (Myra) farmer h Providence
Chappelle Jessie M bds George P Chappelle's
Chappelle John R (Emily) farmer bds George P Chappelle's
Chase Abbie W teacher bds John W Chase's
Chase Albert A (Bessie) electrician h Tremont R F D Attleboro
Chase John W (Annie W B) farmer h Spring (P O Swansea)
Child Edward W (Mary F) blacksmith h New and County
Cole Frank W farmer h Homestead ave R F D No 1 Attleboro
Colvin Anna E widow Jeremiah D h Spring (P O Swansea)
Colvin Benjamin W farmer h Spring (P O Swansea)
Cook Cecil N farmer h Martin R F D Swansea
Corey Edgar C farmer h Fairview ave R F D No 1 Attleboro
Corey John W farmer h Fairview ave R F D No 1 Attleboro
Corey Marion B bds Edgar C Corey's
Corey William D (Mary) farmer h Plain opp Brook
Corron Charles (Emma) farmer h Martin R F D Swansea
Correau Ludger (Marie) farmer h Bay State rd

ATHERTON FURNITURE CO. 37 MAIN STREET TAUNTON
"A Good Place to Send Your Friends"
COMPLETE HOUSE FURNISHINGS OF EVERY DESCRIPTION

Wordell & McGuire Co.
81-91 Pleasant St., Fall River
Clothing of Today for Dad and his Lad

Costa Antone (Dalmeda) farmer h Providence
Crittenden John H (Marion) carpenter h Perryville rd R F D No 1 Attleboro
Crowell David A farmer h New (P O N Dighton)
Cushing Edwin L real estate (E Prov) h Pine R F D No 4 Attleboro
Cushing Sarah B Mrs h Pine R F D No 4 Attleboro
Cunha Antoine S farmer h County cor Elm ave (P O N D)
Curran John E farmer h New (P O N Dighton)

Da Silvia Serrena S farmer h Blanding rd
Dattolie Michael (Negat) farmer h Cedar
Davis Frederic J farmer h Chestnut
Davis Joseph E (Evelin F) farmer h Spring opp Martin R F D Swansea
Davis Stephen H (Deraphine) h New (P O N Dighton)
Deane Horace E (Linda B) carpenter h Tremont R F D Attleboro
Delehanty Juliette teacher Horton School bds George W Holden's
De Mattos Lrenk (Christina) milkman h Summer
Demmons James L (Harriet) jeweler h Agricultural ave R F D No 4 Attleboro
Dengel John farmer h Homestead ave R F D No 1
Dexter Ernest F mason h Fairview ave R F D No 1 Attleboro
Dias Antone (Mary) farmer h Cedar
Dias Antone Jr farmer bds Antone Dias'
Douglass Charles B farmer h Anawan
Duhaniel J farmer h Ash R F D No 1 Attleboro
Dupree Eli (Mary) machinist h Summer
Dupree Henry bds Eli Dupree's
Dutra Frank (Anna) farmer h Wheeler
Dyson Thomas M (Letetia) machinist h Blanding rd
Earle Edmond F (Flora M) postmaster Bay State rd h do
Earle Catherine W Mrs s r County
Earle John s r County
Easterbrooks Charles (Charlotte A) farmer h Baker R F D Swansea
Easterbrooks John A retired bds May A Lewis'

The Robertson Motor Car Co.
Cadillac and Oldsmobile Distributors for Southern Massachusetts
Main Office, TAUNTON
Branches, ATTLEBORO, FALL RIVER, NEW BEDFORD
TIRES OILS
EVERYTHING FOR YOUR CAR

W. Irving Peirce
175 No. Main St., Fall River

W. Irving Peirce & Son, Inc.
3 Bank Street, Attleboro

Wall Papers and Paints

O. H. Farley, Inc.
Undertaker
33 Summer St., Taunton Phone 2010
No Charge to Our Patrons
For Use of
Funeral Home

Eddy Edwin B (Mary J) farmer h Hornbine cor Spring (P O Swansea)
Eddy Edwin K (Alice) farmer h Bay State rd
Eddy James A retired h Bay State rd
Eddy Lillian bds James Eddy's
Eliot Joseph B (Julia A) farmer h Reynolds ave R F D Attleboro
Eliot Levi R foreman (Taunton) bds Joseph B Eliot's

Faras Louis (Rosie) farmer h Wheeler
Faras Toni farmer bds Louis Faras'
Feria John (Angeline) farmer h Martin R F D Swansea
Fernstrom Magnus (Amanda) carpenter h Mason nr Providence
Field Frederick E laborer h Tremont
Field Richard F (Florence) peddler h Tremont
Fiske Annie mill hand bds John F Fiske's
Fiske Edward M bds John F Fiske's
Fiske Eva mill hand bds John F Fiske's
Fiske Frank G farmer bds John F Fiske's
Fiske Henrietta mill hand bds John F Fiske's
Fiske John F (Annie E) farmer h Tremont R F D No 4 Attleboro
Fiske John F Jr jeweler bds John F Fiske's
Fiske Mary millhand bds John F Fiske's
Flanders George L (Alice I) farmer h Winthrop
Flanders Mary A bds George L Flanders'
Flanders Ray W salesman (Prov) bds George L Flanders'
Fontneau Charles (Mary) farmer h Peck R F D Attleboro
Fontneau Leo farmer bds Charles Fontneau's R F D Attleboro
Forand Alexis (Judith) farmer h Plain R F D Swansea
Forsberg Conrad farmer bds Gustave Forsberg's
Forsberg Gustave (Tekla) farmer h Brook cor Water
Francis Peleg E (Jennie) farmer h County (P O N Dighton)
Francis William C farmer bds Peleg E Francis'
Frank Helen bds William May's
Frank Walter farmer h Salisbury
Fratis Candido (Mary) farmer bds Peleg E Francis'
Frost Robert D Rev (Harriet G) poultry h Winthrop

Gallagher Charles (Annie) jeweler h Fall River rd
Gardiner Bertha E bds William P Gardiner's

The Steiger-Cox Co.
FALL RIVER'S LIVE STORE
Fall River, Massachusetts

James Sunderland & Son Co.
COMPLETE HOME FURNISHERS
1381 South Main Street (Globe Corner)
We Pay Your Carfare
Cash or Credit
Fall River, Mass.

JOHN F. STAFFORD & CO. SUCCESSORS TO CHACE & STAFFORD
INSURANCE 32 Bedford St. Fall River, Mass. REAL ESTATE

Gardiner William P farmer h Broad R F D No 2 Attleboro
Gethro John A farmer h Fairview ave
Goff Albert C (Elizabeth M) farmer h Bay State rd
Goff Annie C bds Albert C Goff's
Goff Arthur C (Carrie F) farmer h Perryville rd R F D No 1 Attleboro
Goff Arthur H (Isabel L) farmer h New (P O N Dighton)
Goff Bradford G (Eveline N) farmer off County (P O N Dighton)
Goff Calvin B farmer h Park
Goff Charles B Mrs h Broad R F D No 2 Attleboro
Goff Charles W (Ella) farmer h Chestnut
Goff Chester S farmer bds James H Goff's
Goff Clinton M machinist (Prov) bds Albert C Goff's
Goff Edward E (Harriet E) farmer h off County (P O N Dighton)
Goff Ellery L (Mary E) town clerk h Bay State rd cor Locust ave
Goff Elmer W farmer bds James H Goff's
Goff Elmira widow Henry H h Chestnut
Goff Ernest A farmer bds Henry H Goff's
Goff George N farmer h Bay State rd
Goff Harold A (Annie R) farmer h Perryville rd R F D No 1 Attleboro
Goff Harry A farmer bds James H Goff's
Goff Henry H (Marion A) farmer h Winthrop
Goff James H (Isabel) farmer h Reservoir ave
Goff Leroy farmer bds Elmira Goff's
Goff Raymond E farmer bds James H Goff's
Goff Seth W farmer h Cedar
Goff William (Racina E) farmer h Reservoir ave
Goff William O (Ruth A) grocer Perryville rd cor Anawan ave h do R F D No 1 Attleboro
Golden Isaac farmer h Holmes R F D No 1 Attleboro
Gomes Joseph (Mary A) farmer h Wheaton ave S
Gorman Lucien D (Melene) jeweler h Anawan R F D Attleboro
Grant Lavina widow Henry T h Summer and Blanding rd
Grant Le Baron D bkpr (E Prov) bds Lavina Grant's
Gray Horace (Clara F) blacksmith School h do

THE OUTLET CO. PROVIDENCE
NEW ENGLAND'S GREATEST VALUE-GIVING DEPARTMENT STORE

Shop in Fall River SHOP AT McWHIRR'S
Where every dollar that is spent brings its full measure of value

DO BUSINESS WITH
RANDALL DEAN & CO.
INSURANCE - - REAL ESTATE
ROOM 38, CROCKER BUILDING - - TAUNTON

James E. Lewis
OFFICE OUTFITTER
24 Main St., Taunton, Mass.
"EVERYTHING FOR THE OFFICE"
The Complete Furnishing of Offices, Schools, Halls and Public Buildings
Typewriters Sold, Rented, Exchanged

Groves James H farmer h Tremont R F D No 1 Attleboro
Guertin Olive Mrs h Brook

Hagar Walter H h Agricultural ave R F D No 1 Attleboro
Hager Walter H farmer h Tremont
Hall James poultryman h River R F D No 1 Attleboro
Harlow John H (Nellie M) farmer h New (P O N Dighton)
Harney Ruth C teacher Palmer River School bds Samuel Ormsbee's
Harriman Arthur W chauffeur bds Benjamin F Harriman's
Harriman Benjamin F (Annie F) engineer h Fall River rd
Harriman George C laborer bds Benjamin F Harriman's
Hass Elvira T bds John Hass'
Hass John (Irene P) lithograph artist (Prov) h Summer
Hass Joseph P farmer bds John Hass'
Hathaway Leonard F (Alice) (Prov R I) h Summer
Hathaway Walter (Fannie N) farmer h Fall River rd
Heym Oscar A h Anawan House
Hicks Laura E widow Nathan h Locust ave
Holden George W (Nellie L) farmer h Pleasant
Holden Warren L farmer bds George W Holden's
Holt Frederick farmer h Fairview ave R F D No 1 Attleboro
Horton Adin B (Mary S) market gardener h Hornbine (P O Swansea)
Horton Albert F farmer h New
Horton Angie B bds Adin B Horton's
Horton Benjamin W farmer h Pleasant
Horton Clara F bds Peter M Horton's
Horton Cora F widow Albert L h Providence
Horton Doris M bds Sampel O Horton's
Horton Emma E widow Walter F bds Norman M Horton's
Horton Ernest M farmer bds Samuel O Horton's
Horton Ethel L teacher bds Mrs Mary E Horton's
Horton Everett L jeweler bds Cora Horton's
Horton Frank H (Ella A) farmer h Bay State rd
Horton Fred jeweler bds Cora Horton's
Horton Gerald P (Jemima) carpenter (Pawtucket) s r Plain nr Brook
Horton Henry E (Flora M) farmer h off County (P O N Dighton)

JOHN P. SLADE & SON REAL ESTATE MORTGAGES
57 No. Main Street, FALL RIVER, MASS.

FARMING TOOLS
SEEDS
SPRAYERS

THE
PIERCE
Hardware Co.
TAUNTON, MASS.

ENGINES
SAW RIGS
SILOS

Horton Henry T (Isabel H) farmer h Summer
Horton Jennie M widow Samuel O h Plain
Horton John F farmer h Pleasant
Horton John H farmer h Pleasant
Horton Josephine M widow Gilbert R h Pleasant cor Davis
Horton Josiah F farmer bds Peter M Horton's
Horton Leland R farmer h Pleasant cor Davis
Horton Mabel F bds Josephine Horton's
Horton Mary E Mrs h Pleasant
Horton Nathaniel B emp Horton Bros bds Adin B Horton's
Horton Norman M (Annie M) farmer h Plain
Horton Orrin C farmer h Pleasant
Horton Peter M (Ida M) farmer h Martin cor Pleasant
Horton Philip W (Emily B) meat dealer h Elm ave
Horton Ralph H clerk Frank H Horton bds do
Horton Sarah widow Arthur h Winthrop
Horton Welcome F (Henrietta E) farmer h Martin R F D Swansea
Howard Edwin N (Etta J) upholsterer (Prov) h New (P O N Dighton)
Howard Hiram F (Grace E) jeweler h Anawan R F D Attleboro
Howard Ida B bds John H Howard's
Howard John H (Henrietta) watchman (Taunton) h New (P O N Dighton)
Humes Walter R (Grace R) carpenter h Brook

Inman Charles H (Ann E) farmer h Anawan cor Tremont R F D Attleboro

Jacobson Arthur W (Irene E) h Winthrop
Jerauld George F (Sarah E) farmer h Tremont R F D No 4 Attleboro
Jerauld George F Jr farmer bds George F Jerauld's
Jerauld Raymond E blacksmith h Tremont
Johnson Albert B farmer h Winthrop
Johnson Axel H farmer h Fairview ave
Johnson Ellen Mrs h Park R F D No 1 Attleboro
Johnson Fred milkman h Homestead ave R F D No 4 Attleboro
Johnson John A (Ada) carpenter h Tremont R F D No 1 Attleboro

Wholesale and Retail Dealers in FIELD and GARDEN SEEDS, FARM IMPLEMENTS, FERTILIZERS, PENINSULAR PAINTS,
W. G. PEARSE & CO.
129 to 135 SECOND STREET

GEO. L. CLAFLIN COMPANY
ATTLEBORO, MASS.
JEWELERS' AND MILL SUPPLIES
ACIDS, CHEMICALS, PAINTS and OILS

A. J. BARKER CO. One of the oldest and largest drug stores in this section. We treat our customers well.

17-19 MAIN ST., TAUNTON Est. 1849

Jordan Wilson F (Luthera) poultry h Tremont R F D No 1 Attleboro

Kammerer Jacques (Bigetta) farmer h Broad
Kammerer Jacques Jr farmer bds Jacques Kammerer's
Kandarian Harry (Martha) farmer h Water cor Reed
Kelton Ellen H Mrs h Pleasant
Kelton Emma bds Ellen H Kelton's
Kelton William B H (Emily A) farmer h Keton
Kemmer Clarence W (Florence L M) mechanic h Fall River rd
Kennedy Ezra K (Martin) bridge builder h Tremont R F D Attleboro
Kennedy Jerome (Sarah B) poultry h Broad R F D No 2 Attleboro
Kevorkian Margos (Egna) farmer h Wheeler
Kimball Flavilla widow James H h Water
Kimball Ivory W (Frances L) farmer h Mason nr Providence
Kinberg P August (Sophie) farmer h Tremont R F D No 1 Attleboro
Kinberg Vernon jeweler bds August Kinberg's
King Antone (Mary) farmer h Willard
King Frank (Frances) farmer h Barney ave
Kingsepp Alexander (Julia) farmer h Barney ave
Kirkland John (May A) carpenter h Winthrop (P O N Dighton)
Kirkland Wilfred (Louisa M) carpenter h Winthrop (P O N Dighton)
Kraemer John (Katherine) farmer h Homestead ave R F D No 1 Attleboro

Labrie John (Lena) carpenter h Willard
Lamoreux Clara jeweler bds Tobie Lamoreux's
Lamoreux Ora jeweler bds Tobie Lamoreux's
Lamoreux Regina jeweler bds Tobie Lamoreux's
Lamoureux Tobie (Adeline) farmer h Tremont
Lapointe Manuel (Rosie) farmer h Brook
Lapointe Manuel Jr farmer bds Manuel Lapointe's
Lapool Manuel (Mary) farmer h Wheaton ave (S)
Le Avardo Joseph (Lena) farmer h Davis
Le Avardo Marion Mrs bds Joseph Le Avardo's

The Steiger-Cox Co. FALL RIVER'S LIVE STORE Fall River, Massachusetts

Taunton Teaming Co

Truckmen and Riggers

FALL RIVER MORRIS PLAN CO. 156 Bank St. Fall River, Mass.
Loans and Investments **Let Us Serve You**

Lees Ann widow Edwin h Anawan R F D Attleboro
Lees Annie E jeweler bds Ann Lees'
Lees Edwin farmer bds Ann Lees'
Lemar Joseph (Mary M) farmer h Plain
Leonard John farmer h Anawan
Leonard Manuel (Jessie) farmer h Hornbine (P O Swansea)
Lewis Alma widow Albert R h Agricultural ave
Lincoln Chloe widow of Clarence E h Tremont R F D Attleboro
Lincoln Elizabeth L h Tremont R F D Attleboro
Lorson Carl farmer h Agricultural ave R F D No 1 Attleboro
Lorson Ezra farmer h Agricultural ave R F D No 1 Attleboro
Luce Emanuel C (Annie) farmer h Davis
Luther Joseph (Lizzie C) farmer h Hillside ave R F D No 4 Attleboro
Lyons George farm hand h Martin R F D Swansea

MacKnight Sydney Mrs bds Andrew J Waterman's
MacMurray Alexander farmer h Two Mile Purchase
MacNeil Thomas J (Delight) h Providence
Madairas Frank R (Mary) farmer h Reservoir ave
Madeiros Joseph A (Mary) laborer h Blanding rd
Magan Manuel S Jr farmer h Two Mile Purchase
Mansfield Lucius R (Evelyn) contractor and builder h Perryville rd R F D No 1 Attleboro
Manuel Antone farmer bds Mary Manuel's
Manuel Manuel D farmer bds Mary Manuel's
Manuel Mary Mrs h Cedar
Manzigian Surin farmer bds Zador Manzigian's
Manzigian Zador (Annie) farmer h Water
Marlo Joseph (Mary) farmer h Providence cor Water
Martin George H (Lillie M) farmer h Martin R F D Swansea
Martin William A (Bertha) farmer h Broad R F D No 4 Attleboro
May Carl G (Alwine) farmer h Salisbury R F D No 2 Attleboro
May William (Inez) carpenter h Salisbury R F D No 2 Attleboro
McCabe Jennie Mrs h Mason
McCarthy David H farmer h Providence
McCarthy Ellen S Mrs bds David H McCarthy's

JOHN H. ELDRIDGE & CO. Room 32 Crocker Bldg.
INSURANCE OF EVERY DESCRIPTION Taunton, Mass.

GOOD FURNITURE
Low Prices
Just say "Charge It"
FLINT-ADASKINS FURNITURE CO.
245 Weybosset Street, Providence, R. I.
MODEL GRAND RANGES
Pathe & Victor
Phonographs

Demand Oliver Johnson & Co.'s PAINTS
Buy of Your Dealer or at 18-24 Custom House St., Providence, R. I.

McCarthy John (Louise) farmer h Summer
McCarthy Mary E bds David H McCarthy's
McMurray Alexander farmer bds Rachel McMurray's
Medberry Andrew B (Nellie T) farmer R F D No 1 Attleboro
Medberry Leslie G farmer bds Mrs A R Medberry's
Medbury Fannie widow Henry A h Pine R F D A
Medbury Mary E h Pine R F D No 4 Attleboro
Mello John (Mary) farmer h School
Miscowinski Walenty (Valeria) farmer h Plain R F D Swansea
Mixer Daniel A (Eva A) poultry h Tremont R F D No 1 Attleboro
Moore Walter B (Emma) laborer h Fairview ave R F D No 1 Attleboro
Morris Charles F (Mabel) farmer h Chestnut cor Brook
Munroe Benjamin F (Grace) farmer h Francis ave R F D No 1 Attleboro
Munroe George O bds Lyman F Munroe's
Munroe Lyman F (Janie) h Providence
Munroe Lyman A (Mary F) carpenter h Martin R F D Swansea

Nagenian Moses (Eunice) farmer h Brook cor School
Nichols Edward C (Ethel L) driver h County
Nichols George S (Bertha) grain dealer h Bay State rd
Nichols Otis H (Mary P) farmer h County cor Chestnut
Nickerson Albert H farmer bds J Edgar Nickerson's
Nickerson Howard A (Mary L) farmer bds J Edgar Nickerson's
Nickerson J Edgar clerk (Pawtucket) h Brook
Nock Alfred (Florence) (Prov R I) h School
Noons John (Louise) farmer h Mason
Noons Louise jeweler bds John Noons'
Noons Minnie bds John Noons'

Oliver Manuel P farmer h Cedar
Olney Mary widow Charles E h Reservoir ave
Olney Merrill C farmer bds Charles E Olney's
Olsen James C (Nellie I) tire dealer (Prov) h County
Ormsbee Samuel A (Sarah M) farmer h Providence

MOQUIN & FONTAINE CO. SHOES :: HOSIERY
FALL RIVER THREE BIG STORES

ATHERTON FURNITURE CO. 37 MAIN STREET TAUNTON
"A GOOD PLACE TO TRADE"
Columbia Grafonolas Player Pianos

Wordell & McGuire Co.
81-91 Pleasant St., Fall River
The Largest Children's Clothing Store in Bristol County

Ormsbee Samuel O (Bessie M) farmer h Martin R F D Swansea
Osterman Alphonse bds Peter Osterman's
Osterman Peter (Emily) farmer h Wilmarth ave
Osterman Peter Jr bds Peter Osterman's
Oxnard Henry E Rev (Eveline S) pastor Cong Church h Bay State rd

Padornosa George farmer bds Manuel Padornosa's R F D Swansea
Padornosa Manuel (Marianna) farmer h Baker R F D Swansea
Parker Arthur L (Olive) veterinary h School
Parmenter Fred W farmer h Tremont R F D No 4 Attleboro
Pashake Joseph (Marian) farmer h Martin R F D Swansea
Peabody Herbert A laborer bds Benjamin Peters'
Peck Estelle F Mrs h Fairview ave R F D No 1 Attleboro
Peck James W farmer h Pond Lily ave
Peck Lydia J widow Gustavus B h Locust
Peckham Frank D (Bertha) farmer h Mason cor Davis
Perry Francis M (Emma) farmer h Park R F D No 1 Attleboro
Perry Frederick N (Abbie M) farmer bds Norman M Horton's
Perry Manuel (Julia) farm hand for Charles S Bliss
Perry Manuel (Mary) farmer h Plain R F D Swansea
Perry Ralph O (Sadie L) grocery store Reservoir ave h do
Peters Benjamin F (Belle) farmer h Wood
Pettit George farmer h Anawan
Pettit Jemima jeweler h Anawan
Pettit Susanna jeweler h Anawan
Phillips Frank (Anna) farmer h Providence cor Water
Pickett Mary J housekeeper for Orrin C Horton
Pierce Andrew J (Louise A) farmer h County
Pierce Arthur D farmer bds Nancy J Pierce's
Pierce Byron C farmer bds Nancy J Pierce's
Pierce Charles E (Ida A) painter h Kelton cor Chestnut
Pierce Charles H (Sarah) farmer h Plain
Pierce Delmar Z farmer bds Andrew J Pierce's
Pierce Edgar (Sarah) blacksmith Brook near Plain h do
Pierce Edith B bds William H Pierce's
Pierce Ellen A widow of Raymond T h Locust ave

THE SURPRISE STORE
135-139 Pleasant St. Troy Bldg. Fall River
Exclusive Line of Trunks and Leather Goods
Biggest Line of Trousers, Hats, Caps, Men's and Boys' Furnishings

W. Irving Peirce
175 No. Main St., Fall River

W. Irving Peirce & Son, Inc.
3 Bank Street, Attleboro

Wall Papers and Paints

Bostock Furniture Co. HOME OF
10-12 Trescott St., - Taunton, Mass. Herald Ranges and Victrolas

The Steiger-Cox Co. FALL RIVER'S LIVE STORE Fall River, Massachusetts

Pierce Ezra V B farmer h Spring R F D Swansea
Pierce Henry G (Julia) farmer h Plain
Pierce Lester L bds Edgar Pierce's
Pierce Lucy E bds Charles E Pierce's
Pierce Nancy J widow Lloyd h Brooks cor Moulton
Pierce Ralph C farmer bds Charles H Pierce's
Pierce Robert E bds Edgar Pierce's
Pierce Rose M bds Nancy J Pierce's
Pierce William H (Martha) farmer h Hornbine (P O Swansea)
Plant Frank (Mary L) farmer h Anawan R F D Attleboro
Pollitt James (Jane) farmer h New (P O N Dighton)
Polson Nels blacksmith Providence cor Mason h do
Potts Arthur L farmer bds William Potts'
Potts William (Minetta L) farmer h Anawan
Pray Charles W (Etta) farmer h Allen ave
Pray Charles W Jr farmer bds Charles W Pray's
Prest Samuel H farmer h Summer
Purdy Mabel I jeweler bds Marjory Purdy's
Purdy Marjory widow John W h Anawan cor Tremont

Quint Edward (Sylvia) farmer h Williams

Rabbet Manuel (Mary) farmer h Mason
Read Benjamin B farm hand at Mrs Ida F Thurber's
Read Charles H (Abbie M) poultryman h Davis
Read Henry B (Lillia E) farmer h Davis
Reed Anna E B widow Almon A h Providence
Reise John (Selina) farmer h Hornbine (P O Swansea)
Reynolds Charles S (Eudora) farmer h Summer
Reynolds Eugene E farmer bds Thomas Reynolds'
Reynolds Lyman B h Lake
Reynolds Norman L (Cora E) farmer h Reynolds ave R F D Attleboro
Reynolds Thomas E farmer h Summer cor Blanding rd
Rezends Louis (Lena) farmer h Purchase
Rezendes Manual (Marian) farmer h Barney ave
Richmond Edward H (Helen) farmer h Pleasant
Richmond George poultryman bds Edward H Richmond's
Ritcher Gustave W electrician bds Hugo Ritcher's

CHARLES C. COOK District Agent TRAVELERS INSURANCE CO. Hartford, Conn.
109 South Main Street For the Following Branches: Life, Accident, Health, Liability, Burglary, Boiler, Engine,
FALL RIVER, MASS. Plate Glass, Automobile, Group Life, Accident and Health

JOHN F. STAFFORD & CO. SUCCESSORS TO CHACE & STAFFORD
Money to Loan 32 Bedford Street Fall River, Mass. Insurance

Ritcher Hugo (Anna) farmer h County
Ritcher Otto H farmer bds Hugo Ritcher's
Roach Richard F poultry h Agricultural ave R F D No 4 Attleboro
Roderick Frank (Mary) farmer h Winter
Rogers John E (Daisy E) jeweler Tremont h Tremont R F D No 1 Attleboro
Rose Antonio (Phoebe) farmer h Reservoir ave
Rose Delmar (Rosie) farmer h Hornbine
Ross Ann widow Samuel h Anawan
Ross Arthur G (Katherine J) carpenter h Anawan
Rounds Edith jeweler bds Emma Rounds'
Rounds Elizabeth jeweler bds Emma Rounds'
Rounds Emma widow Eugene B h Tremont
Rounds Ethel jeweler bds Emma Rounds'
Rounds Gertrude shell maker bds Emma Rounds'
Rounds Harriet bds Emma Rounds'
Rounds Jesse E (Marion C) conductor h Tremont R F D Attleboro
Ryder David L (Carrie N) farmer h School

Sandberg Claes J (Amelia) machinist h Barney ave
Sarkesian Simon farmer h Willard
Sattler Charlotte bds Fritz C Sattler's
Sattler Fritz bds Fritz C Sattler's
Sattler Fritz Carl (Emily) farmer h Mason
Saunders Frank E (Mabel) carpenter h Water
Schobel Michael (Christina) farmer h Homestead ave R F D No 1 Attleboro
Sears Mary Mrs h Mason
Serpa Anthony R (Virginia P) farmer h Hornbine (P O Swansea)
Serpa Frank R (Virginia O) carpenter h Hornbine
Shaw Alice H bds Victor C Shaw's
Shaw David C laborer bds Victor C Shaw's
Shaw Victor C (Hattie) poultry h Winter
Sherman Eva C teacher Stevens School bds Annie Lees'
Sherman Florence M bds Frank H Sherman's
Sherman Frank H (Clara F) farmer h Water
Sherman Isaac E farmer h Ash

SHOP AT McWHIRR'S Fall River's Greatest Store COMPLETE OUTFITTERS for the Home

Deming Water Systems, Hand and Power Pumps, Gasoline and Oil Engines, Aeromotor and Eclipse Windmills, Tanks and Towers, Wood Sawing Outfits
Furnished and Installed by CHARLES J. JAGER CO. 33 CANAL STREET PROVIDENCE, - R. I.

DO BUSINESS WITH
RANDALL DEAN & CO.
INSURANCE - - REAL ESTATE
ROOM 38, CROCKER BUILDING - - TAUNTON

JOHN CASEY
435 South Main Street
FALL RIVER
PIANO DEALER -:- REPAIRING AND POLISHING
PATHE TALKING MACHINES & RECORDS
Actions, Sounding Boards & Keys Repaired
Restringing, Regulating and Tuning
Manufacturing of Fine Piano Polish

Sherman William W farmer h Hornbine (P O Swansea)
Short Everett H (Bessie S) farmer h Peck R F D Attleboro
Short Willard farmer h Peck R F D Attleboro
Silva Antone (Rose) farmer h Mason
Silva Arthur clerk (Providence) bds Antone Silva's
Silva Joseph (Louisa) farmer h School
Silva Manuel (Mary) farmer h Davis
Silva Manuel J (Louisa) farmer h Mason cor Providence
Silveria Manuel (Mary) farmer h Winter
Silveria Manuel J laborer bds Manuel Silveria's
Sisson James A farmer h Pleasant
Slater William farmer h Tremont R F D Attleboro
Smith Charles E farmer h Anawan
Smith Earl jeweler bds Fred M Smith's
Smith Fred M (Luella) farmer h Dean R F D Attleboro
Smith Hazel bds Richard C Smith's (P O R F D No 1 Attleboro)
Smith Richard C farmer h Tremont (P O R F D No 1 Attleboro)
Smith Richard R bds Richard C Smith's (P O R F D No 1 Attleboro)
Smith Samuel E (Ruth E) farmer h Francis R F D Attleboro
Smith Sarah bds James H Kimball's
Smith William H (Fannie D) farmer h Broad R F D No 4 Attleboro
Solley Jennie widow of Adolph h Tremont R F D Attleboro
Solley Roy farmer bds Jennie Solley's
Souza Jesse (Albertina) laborer h Peckham
Spring James M retired bds Charles H Smith's
Stephen Jane bds Frank Backsendale's
Stratton Margaret T widow Hugh bds Mary A Welsh's
Swanson Andrew (Ingira) farmer h Rocky Hill rd R F D No 1 Attleboro
Swanson Andrew Mrs farmer h Holmes R F D No 1 Attleboro
Swanson Carl O carpenter (Prov R I) bds Charles Swanson's
Swanson Eleanora teacher bds Charles Swanson's
Swartz Dennis R (Mary) farmer h Purchase
Sweet Mary A Mrs h Providence
Sweet Warren M (Alice B) farmer h Providence

JOHN P. SLADE & SON Any Kind of INSURANCE anywhere
57 No. Main Street, FALL RIVER, MASS.

Eel-Skin Roofing
Automobile Accessories
THE PIERCE Hardware Co.
Taunton, Mass.
Water Systems
Pumps

Taylor Hiram S (Mabel L) salesman (Prov) h New (P O N Dighton)
Thatcher Ella L widow of William h Summer
Thatcher Frank D (Charlotte C) farmer h Summer
Thomas Eugene E (Agnes) jeweler h Agricultural ave (P O Attleboro)
Thurber John A (Mary) farmer h Mason
Tucker Walter P farmer h Winthrop cor Bay State rd
Tucker William D flavoring extracts h Plain

Varley Edwin farmer h Anawan
Verdin Amil (Mary) stamper h Anawan
Viall Charles F farmer h Locust ave
Viall Christopher C (Clara) farmer h Pine R F D No 4 Attleboro
Vickery Alfred C jeweler h Park R F D No 1 Attleboro
Vickery Howard C (Lois) electrician h Park R F D No 1 Attleboro
Vieria Louis carpenter bds Frank R Serpa's
Vincent Adrian rubber worker (Prov R I) bds Joseph Vincent's
Vincent Aime (Loza) shoemaker h Plain
Vincent Alban L farmer bds Joseph Vincent's
Vincent Aldore L clerk bds Joseph Vincent's
Vincent Edgar A rubber worker (Prov R I) bds Joseph Vincent's
Vincent John C clerk bds Joseph Vincent's
Vincent Joseph (Melvina) grocer Brook h Brook cor Plain
Vincent Joseph (Rose) farmer h Plain opp Brook
Violette Thomas C (Mattie) steward Anawan Club h Gorham
Vita Manuel (Mary) farmer h Pleasant
Wakeling William jeweler h Fall River rd
Waterman Albert D (Lillian R) butcher h New
Waterman Andrew J (Susan) farmer h Fall River rd
Waterman Jason E (Rose) butcher h Winthrop cor New (P O N Dighton)
Waterman John E (Emma E) provision dealer (Prov) h New (P O N Dighton)
Waterman Lester A farmer bds John E Waterman's
Wattall Maria bds James Demmons'
Werner John (Matilda) farmer h Brook cor Water

GEO. L. CLAFLIN COMPANY
Agricultural Chemicals
ATTLEBORO, - - MASS.
Nitrate Soda, Paris Green, Black Leaf "40", Hellebore, Whale-Oil Soap, Arsenate Lead, Sulphate of Copper, Bordeaux Mixtures, Pyrox (Blue Vitriol)

Everything for the Automobile Best of Stock Lowest Prices
THE CONGDON & CARPENTER CO.
58 to 68 Fourth Street, - - - Fall River
Iron, Steel, Sheet Metals Paint, Oil and Varnishes

A. J. BARKER CO. "THE KODAK SHOP" Eastman Kodaks and Cameras; all kinds of photo supplies, always fresh.
17-19 MAIN ST., TAUNTON Est. 1849

West Ella F widow Joseph M h Bay State rd
West George S (Sarah) farmer h Anawan
West Horace R farmer h County
West William H farmer h County
Wetherell Clifton L (Myrtie) motorman h Agricultural ave R F D No 1 Attleboro
Wheaton Charles H jeweler bds Charles E. Wheaton's R F D No 1 Attleboro
Wheaton Fannie M widow Charles E h Tremont
Wheeler Edward F farmer bds Francis J Wheeler's
Wheeler Francis J (Julia S) farmer h New (P O N Dighton)
Wheeler Henry W (Lillian) farmer h New (P O N Dighton)
Whiting Nathan farmer h Winthrop (P O N Dighton)
Whitney Edwin H (Mary) farmer h Anawan R F D Attleboro
Whittaker Charles H farmer h Homestead ave R F D No 1 Attleboro
Whittaker Florence L teacher bds Thomas J Whittaker's
Whittaker Grace S teacher bds Thomas J Whittaker's
Whittaker Thomas J (Susan M) farmer h Peckham opp Brook
Widdop Thomas A (Susan) patternmaker h Anawan cor Fairview ave
Wilbur John A sexton bds Lydia J Peck's
Wilbur Joseph H farmer h Tremont
Williams Carlton G farmer h Perryville rd R F D No 1 Attleboro
Wilmarth Albert F carpenter bds Charles F Wilmarth's
Wilmarth Charles F (Fannie J) farmer h Anawan R F D Attleboro
Wilmarth Ellen widow Ellery P h Broad
Winchester Albert h Anawan cor Tremont R F D Attleboro
Wyman Ethelbert L (Annie L) milkman h Davis

Yelle Alexander J (Margaret) jeweler h Reynolds ave R F D Attleboro
Young Leo (Agnes) driver bds William Young's
Young Oscar A (Catherine T) poultry h Anawan R F D Attleboro
Young William (Selina) farmer h Summer

Zilch Raymond J farmer h Fairview ave R F D Attleboro

Taunton Teaming Co
Long Distance Moving

The Steiger-Cox Co. FALL RIVER'S LIVE STORE Fall River, Massachusetts

FALL RIVER MORRIS PLAN CO. 156 Bank St. Fall River, Mass.
Loans and Investments Let Us Serve You

REHOBOTH BUSINESS DIRECTORY

BLACKSMITHS

Callahan James H, New
Gray Horace, School
Jerauld Raymond E, Tremont
Pierce Edgar, Brook
Polson Nels, Providence cor Mason

BUTCHERS

Waterman Albert D, New
Waterman Jason E, Winthrop

CARPENTERS

Babbitt Gideon A, Reservoir ave
Blackledge Clarence J, Pleasant
Brown Isaac R, Tremont
Burgess Frank F, Willard
Carpenter Robert E, Bay State rd
Crittenden John H, Perryville rd
Dean Horace E, Tremont
Fernstrom Magnus, Mason nr Providence
Johnson John A, Tremont
Kirkland John, Winthrop
Kirkland Wilfred, Winthrop
Labrie John, Willard
Mansfield Lucius, Perryville rd
May William, Salisbury
Munroe Lyman A, Martin
Ross Arthur G, Anawan
Saunders Frank E, Water
Serpa Frank R, Hornbine
Wilmarth Albert F, Anawan

ELECTRICIAN

Vickery Howard, Park

FLAVORING EXTRACTS

Tucker William D, Plain

FRUIT GROWER

Case Alfred C, Hornbine

GRAIN DEALER

Nichols George S, Bay State rd

JOHN H. ELDRIDGE & CO. Room 32 Crocker Bldg.
INSURANCE OF EVERY DESCRIPTION Taunton, Mass.

THE W. E. BARRETT CO. CANAL and WATERMAN STS., PROVIDENCE, R. I.
Seeds, Farming Tools, Fertilizers, Poultry Supplies

NATIONAL EXCHANGE BANK
63 Westminster St., Providence
IN BUSINESS OVER 100 YEARS

MOQUIN & FONTAINE CO. SHOES :: HOSIERY
FALL RIVER
THREE BIG STORES

GROCERS

Brady Thomas, Brooks cor Chestnut
Goff William O, Perryville rd
Perry Ralph O, Reservoir ave
Vincent Joseph, Brook

JUSTICES OF THE PEACE

Goff Ellery L, Bay State rd
Holden George W, Pleasant
Horton Adin B, Hornbine
Horton Henry T, Summer

MARKET GARDENER

Horton Adin, Hornbine

MASON

Dexter Ernest F, Fairview ave

MILKMEN

Armeda Jules, Pine
DeMattos Lrenk, Summer
Johnson Fred, Homestead ave
Wyman Ethelbert L, Davis

PAINTER

Pierce Charles E, Kelton cor Chestnut

POULTRYMEN

Briggs Henry A, Tremont
Frost Robert D, Winthrop
Hall James, River
Jordan Wilson F, Tremont
Kennedy Jerome, Broad
Mixer Daniel A, Tremont
Read Charles H, Davis
Richmond George, Pleasant
Shaw Victor C, Winter
Young Oscar A, Anawan

PROVISIONS

Horton Philip W, Elm ave

REAL ESTATE

Browning Arnold J, Broad
Cushing Edward L, Pine

VETERINARY

Parker Arthur L, School

ATHERTON FURNITURE CO. 37 MAIN STREET TAUNTON
"A Good Place to Send Your Friends"
COMPLETE HOUSE FURNISHINGS OF EVERY DESCRIPTION

Wordell & McGuire Co.
81-91 Pleasant St., Fall River
Clothing of Today for Dad and his Lad

REHOBOTH TOWN GOVERNMENT

Moderator—Welcome Horton.
Town Clerk—Ellery L. Goff. Tel. Rehoboth 16-3.
Selectmen—George W. Holden, Frank H. Horton, Benjamin F. Munroe.
Assessors—Welcome F. Horton, Henry H. Goff, Benjamin F. Munroe.
Treasurer—Albert C. Goff.
Auditor—William C. Francis.
Collector Taxes—Richard P. Bliss.
Highway Surveyors—Thomas E. Reynolds, Frank H. Sherman, George W. Carpenter, Arthur H. Goff, Norman M. Horton, George S. West.
Constables—George S. Nichols, Anthony R. Serpa, David N. Barney, Charles H. Fuller, Charles S. Bliss, Jason A. Waterman.
Tree Warden—Charles B. Douglass.
Fence Viewers—Richard E. Anderson, Adin B. Horton, George H. Blackledge.
Field Drivers—George S Nichols, Frank B. Cordoza.
Moth Inspector—Charles B. Douglass.
Inspector of Animals—Dr. Arthur L. Parker.
Sealer of Weights and Measures—Harold A. Goff.
Forest Warden—Benjamin F. Munroe.
Pound Keeper—George S. Nichols.
Registrars of Voters—Ernest M. Horton, Ellery S. Goff, Enoch A. Carpenter, James Peck.
Constables (Appointed)—Andrew J. Pierce, Wilfred Kirkland, Harold A. Goff, Edgar Pierce, Frank P. Cordoza, Hiram F. Howard, Howard C. Vickery.
Auctioneer—George S. Nichols.
School Committee—Henry H. Goff, Christopher C. Viall, Richard P. Bliss.
Measurer of Hay and Coal—George S. Nichols.
Measurers of Wood and Bark—Frank H. Horton, Richard P. Bliss, Ivory W. Kimball, George H. Blackledge.

The Robertson Motor Car Co.
Cadillac and Oldsmobile Distributors for Southern Massachusetts
Main Office, TAUNTON
Branches, ATTLEBORO, FALL RIVER, NEW BEDFORD
TIRES * OILS
EVERYTHING FOR YOUR CAR

W. Irving Peirce
175 No. Main St., Fall River

W. Irving Peirce & Son, Inc.
3 Bank Street, Attleboro

Wall Papers and Paints

O. H. Farley, Inc.
Undertaker
33 Summer St., Taunton Phone 2010
No Charge to Our Patrons
For Use of
Funeral Home

The Steiger-Cox Co.
FALL RIVER'S LIVE STORE
Fall River, Massachusetts

PUBLIC SCHOOL DEPARTMENT

Hornbine—Ida F. Horton.
Oak Swamp—Ethel I. Horton.
Horton—Juliette Delhanty.
Palmer River—Ruth C. Harney.
Harris—Delight C. McNeil.
Long Hill—Mary I. Letteney.
Blanding—Emily B. Horton.
Village—Charlotte C. Thatcher.
Anawan—Annie R. Goff.
Wheeler—Louise Barquist.
Stevens—Eva C. Sherman.
Perry—Audrey Packer.
Bliss—Hope Munroe.

CHURCHES

Congregational—Bay State rd.
North Rehoboth Methodist Church—Tremont.
South Rehoboth Christian Union Church—Plain st.

POST OFFICES

Edward F. Earle, postmaster; Mrs. Flora M. Earle, asst; mails arrive 9.45 and 5.45; mails depart 8.15 and 6.15.

BLANDING LIBRARY

Earl S. Carpenter, librarian; about 2,500 volumes; open Saturday 2 to 4 P. M.

James Sunderland & Son Co.
COMPLETE HOME FURNISHERS
1381 South Main Street (Globe Corner)
We Pay Your Carfare
Cash or Credit
Fall River, Mass.

HILLSIDE NURSERIES

CLARENCE R. HILL, Prop.

HOPE STREET, off Taunton Ave., - - SEEKONK

GROWER AND IMPORTER

OF

Shrubs and Hedging Evergreens
Fruit and Shade Trees
Berry Plants and Asparagus Roots

Landscape Gardening

Auto Delivery

Telephone
E. Prov. 142-J-12

Phone Main 50746

FRANK C. HYDE, Pres. and Treas.

THE A. E. FOSS CO.

36 BROMFIELD STREET

Boston, Mass.

PUBLISHERS OF THE FOLLOWING DIRECTORIES

Ayer, Harvard, Littleton and Groton—Stoughton, Dedham and Westwood—Everett—Fitchburg Suburban—Franklin, Bellingham, Wrentham and Norfolk—Mansfield and Foxboro—Randolph, Avon and Holbrook—Rockland and Abington—Wellesley, Needham and Dover—Wareham, Marion, Mattapoisett and Rochester—Hingham and Cohasset—Weymouth and 11 others

WE CAN FURNISH ANY DIRECTORY PUBLISHED

ESTABLISHED 1855 INCORPORATED 1914

I. F. WHITMARSH CO.

Plumbing, Heating
SHEET METAL WORK

Pipes, Fittings, Valves, Pumps

PIPE WORK OF ALL KINDS

Plumbing and Heating of Homes a Specialty

BATH ROOM FIXTURES

We Sell and Install **IDEAL Steam and Water Heaters**

AGENT FOR

"Glenwood"
Stoves, Ranges and Furnaces

Sheet Metal Work
Tin and Copper Roofing
Conductor Pipe and Gutters

Our Tin Shop is equipped with Machines to do Heavy Sheet Metal Work

64 WEIR STREET, TAUNTON

Tel.: Office and Shops 455 Residence, 517-W; 352-W

UMASS Dartmouth
3 2922 00522 713 4
SP COLL F72.B8 S5 1921

Somerset, Dighton, Swansea,
Seekonk and Rehoboth,

STAPLES COAL CO.

OF TAUNTON

DEALERS .. IN .. **Coal**

For Family and Manufacturers' Use

STAPLES COAL COMPANY

OF TAUNTON

HIGHEST GRADES AND
BEST PREPARED
COALS OBTAINABLE

Delivery Service Unequalled

35 TAUNTON GREEN - - TAUNTON

TELEPHONE 1250

COLBY'S, Inc. TAUNTON'S BIG APPAREL STORE FOR MEN, WOMEN AND CHILDREN

CHERRY & WEBB, New York Cloak and Suit Company 139-141 South Main St. FALL RIVER, MASS.

McKENNEY'S GARAGE JEFFERSON AVENUE, TAUNTON Telephone 1698-R FOR SATISFACTORY AUTO REPAIRS ELECTRICAL WORK OUR SPECIALTY

FRANCIS S. BORDEN
Successor to Wolstenholme & Buffinton
Civil Engineer and Land Surveyor
Telephone Connection
22 BEDFORD STREET - FALL RIVER, MASS.

J. E. DRAPER
Granite and Marble Works
Lettering and Jobbing at Short Notice
Monuments, Curbings, Posts, Markers, Etc.
First Class Work at Reasonable Prices
302 New Boston Road, cor. of Stetson Street, Fall River

JOHN F. JOHNSTON CO.
Contractors for Plumbing and Heating
Fittings for Gas, Steam and Water
Tin, Sheet Iron and Copper Workers
Telephone Connection
371 Central Street, Cor. Main, Fall River, Mass.

THE FRANK L. ALLEN LUMBER CO.
Wholesale and Retail Dealers in
Lumber, Laths and "Slatelyke" Shingles
CLAPBOARDS, GUTTERS, MOULDINGS, ETC.
Carloads at Reduced Prices Both Telephones Satisfaction Guaranteed
Cor. South Main near Middle Street, FALL RIVER

Edward M. Corbett OFFICE ESTABLISHED 1871 Alexander C. Murray
All plans and notes of I. C. Burgess and Thomas Kieran and E. I. Marvel
Edward M. Corbett
Civil Engineer, Land Surveyor, Architect and Draughtsman
70 BEDFORD STREET, FALL RIVER, MASS.
BLUE PRINTING Telephone Connection

Boston Painless Dentists 109 SOUTH MAIN ST. FALL RIVER